

Topo-Bathymetric Lidar to Support Enhanced Coastal Mapping for World Class Tanker Safety

Project Partner: Department of Fisheries and Oceans Maritimes Region

Nathan Crowell & Tim Webster
AGRG-NSCC

Copyright NSCC please acknowledge the source.

World Class Tanker Safety

- **New measures will strengthen Canada's tanker safety system by:**
 - Preventing oil spills
 - Improving response and cleanup if a spill happens
 - Making sure polluters pay for cleanup and compensate for damages
- **Plans will take into account geography, environmental sensitivities, and oil tanker traffic volumes**

World Class Tanker Safety

- **The Government of Canada will begin establishing new area spill-response planning partnerships for each of the following regions that have high levels of traffic:**
 - **Southern British Columbia**
 - **Saint John and the Bay of Fundy, New Brunswick**
 - **Port Hawkesbury, Nova Scotia**
 - **St. Lawrence, Quebec**

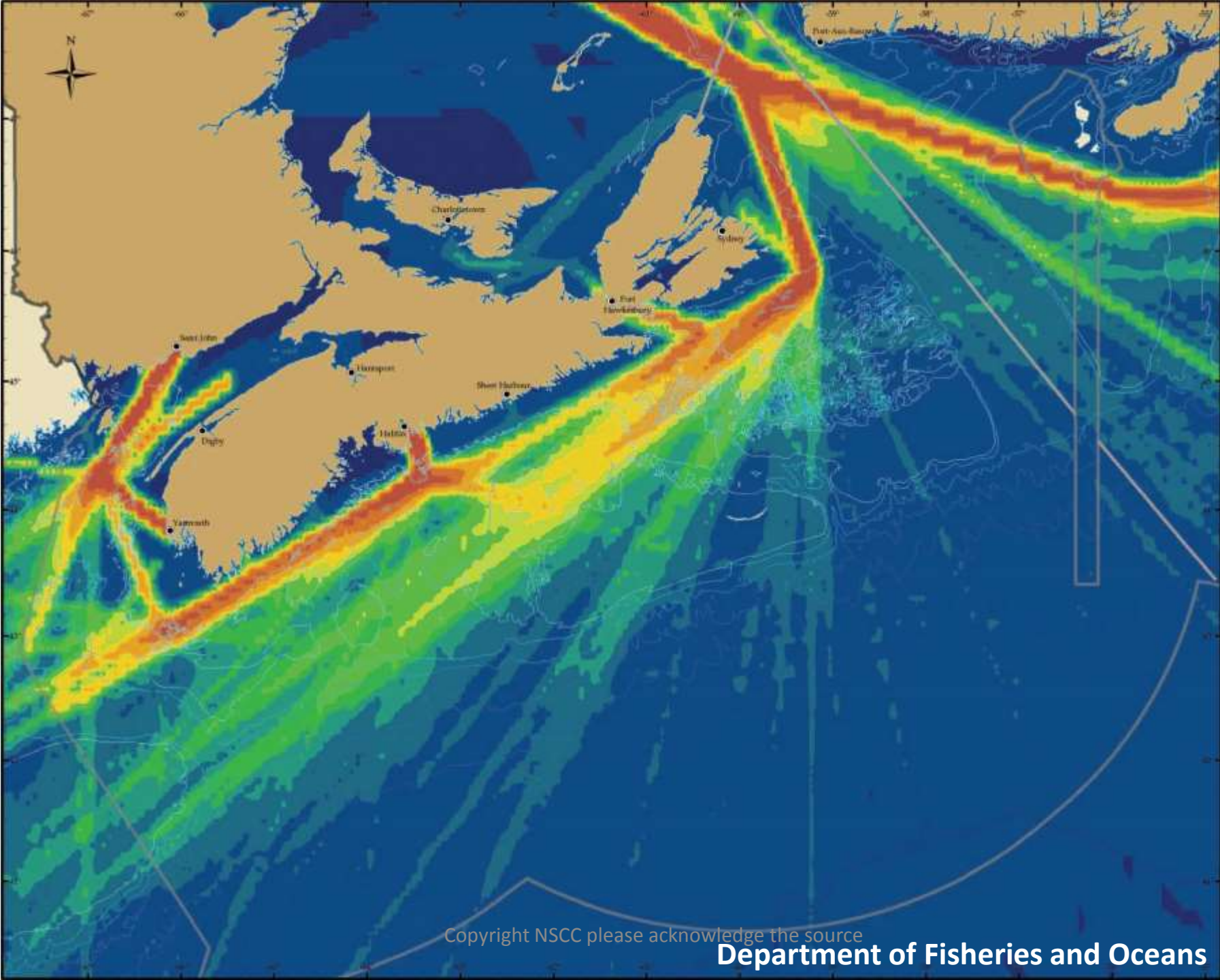

Commercial Shipping: Traffic Density (2000)
Navigation commerciale : densité du trafic maritime (2000)

Copyright NSCC please acknowledge the source

Department of Fisheries and Oceans

2014 Collection

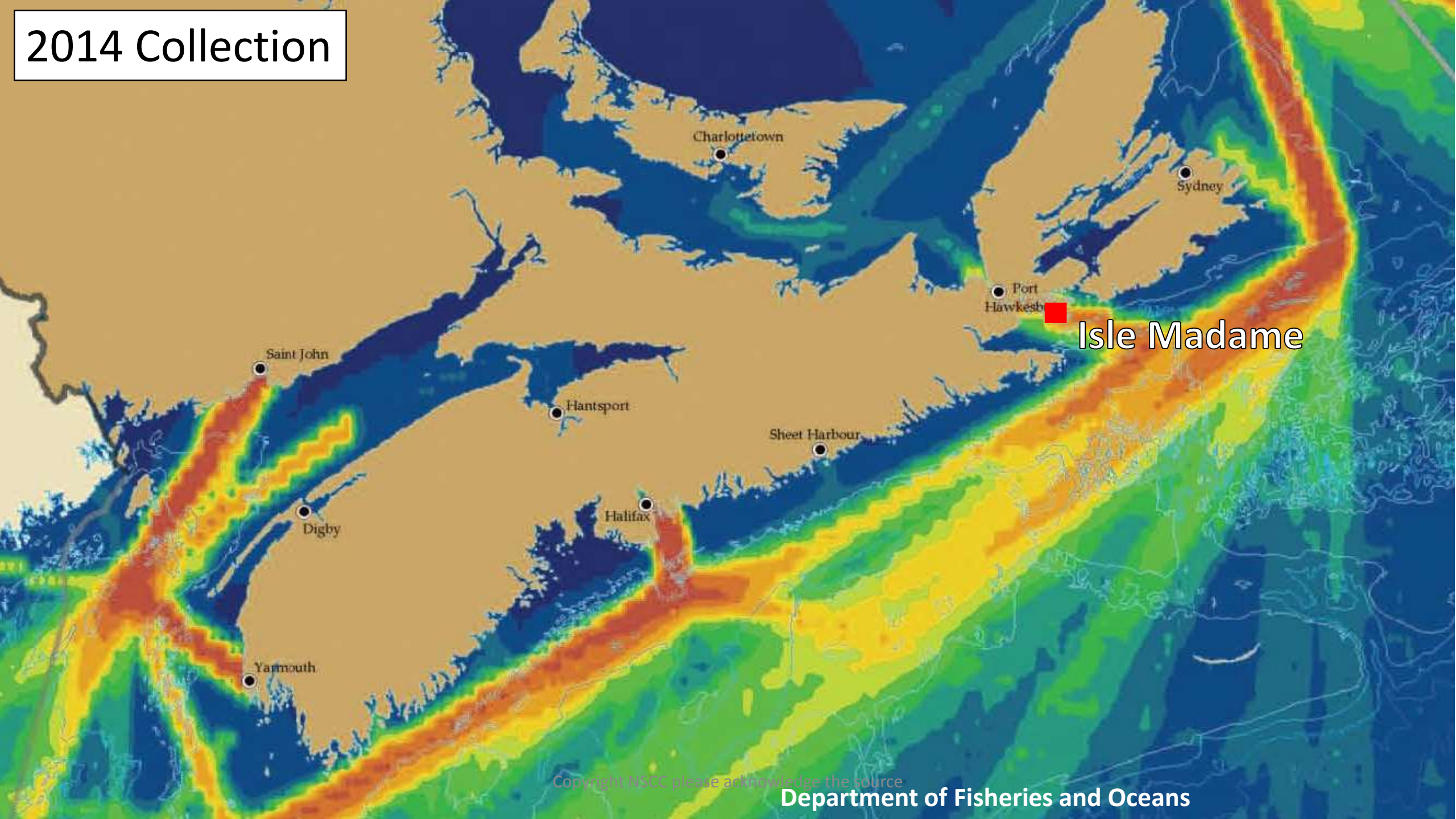

Copyright NSCC please acknowledge the source

Department of Fisheries and Oceans

2015 Collection

BoF Reconnaissance

Isle Madame Expansion

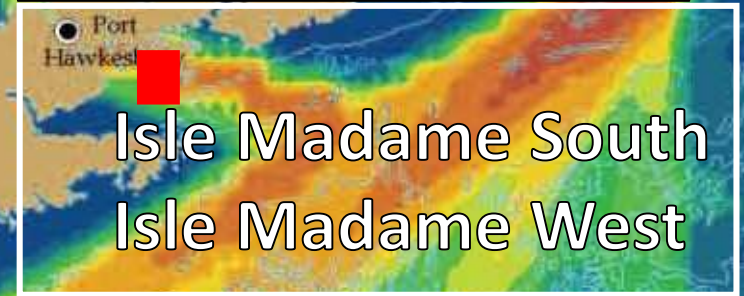
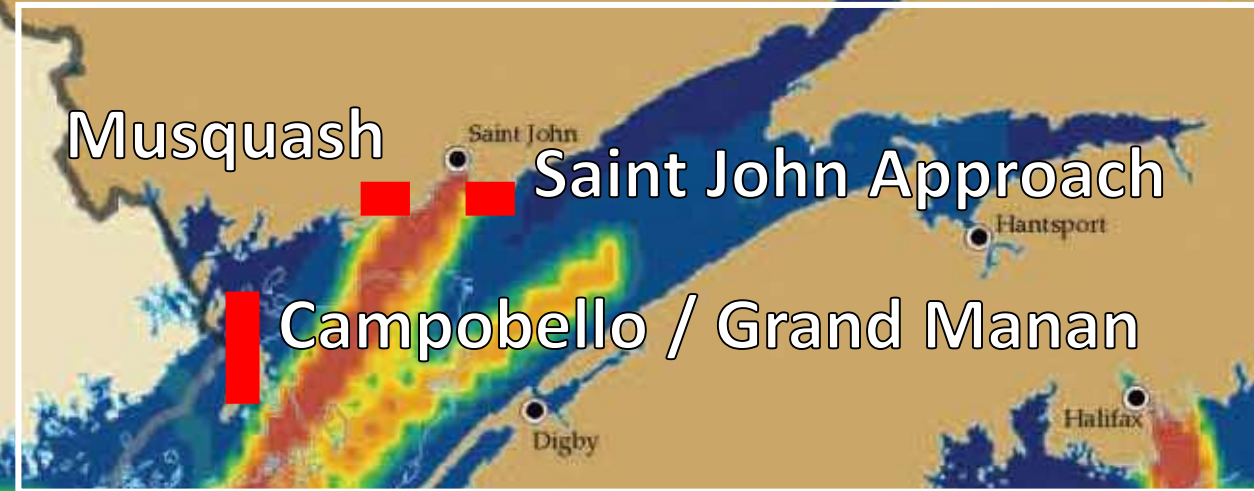

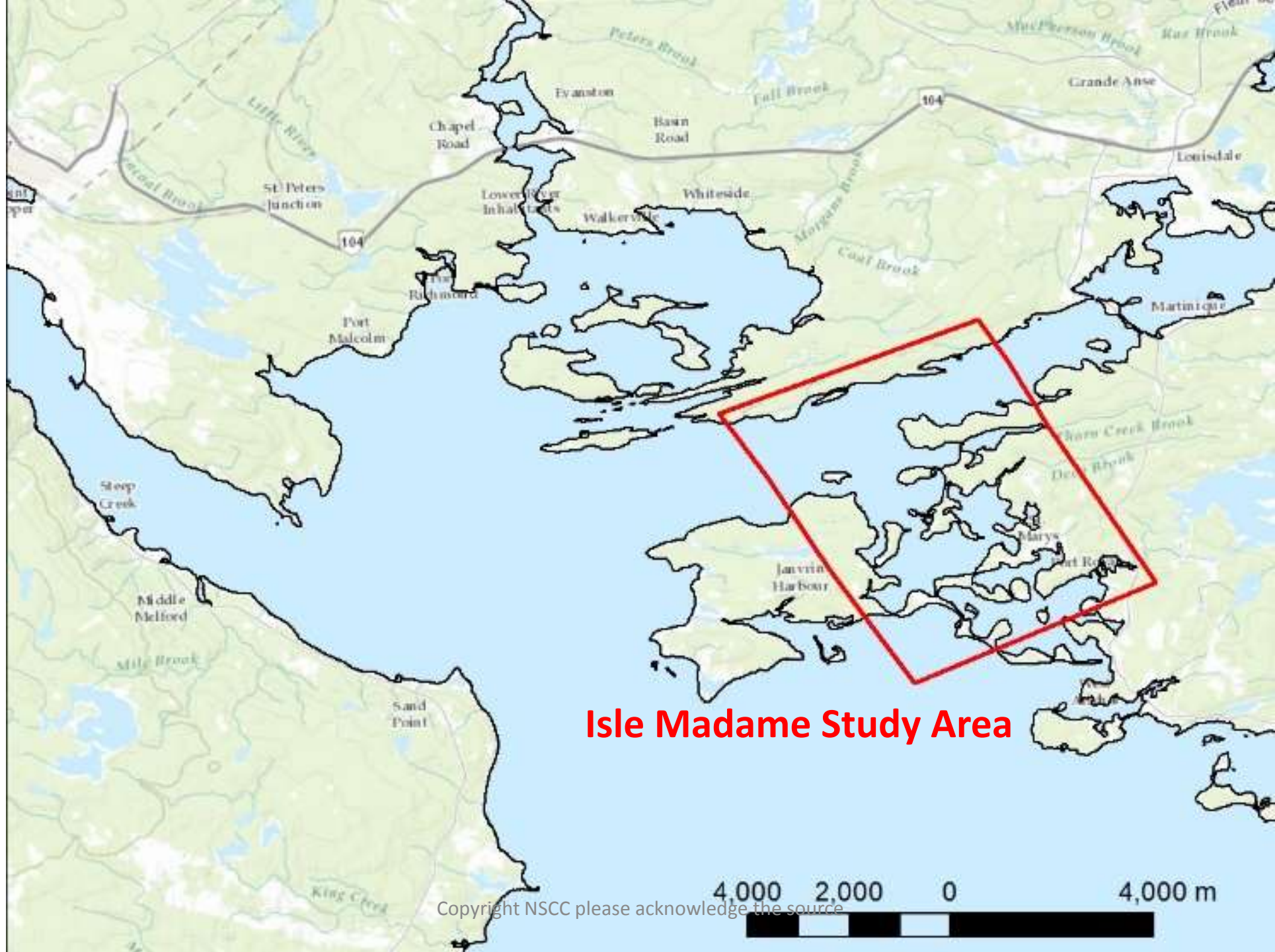

Isle Madame Study Area

CHS Chart Complicated Coastline

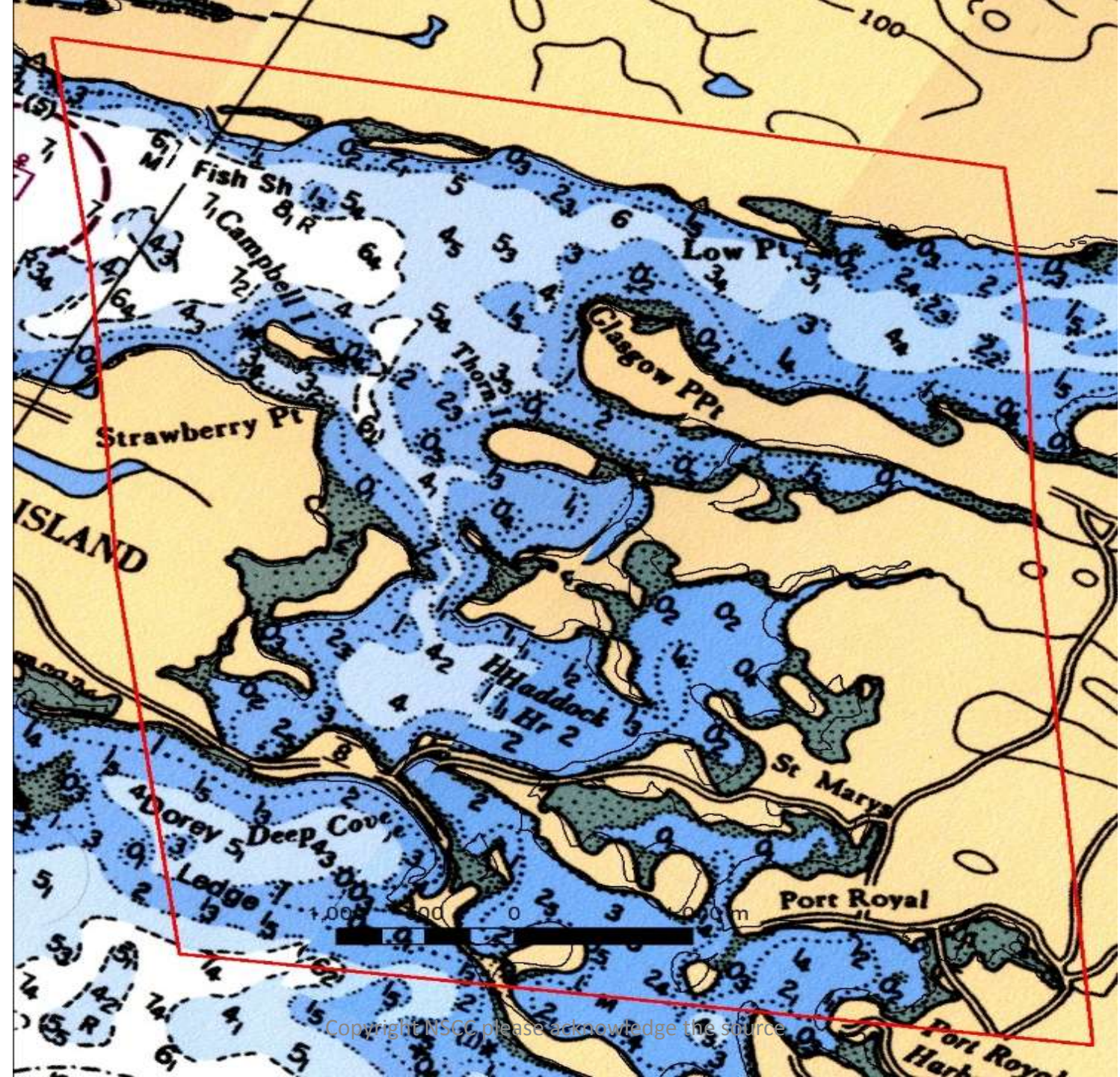

Copyright NSGC please acknowledge the source

2014 Mission Plan

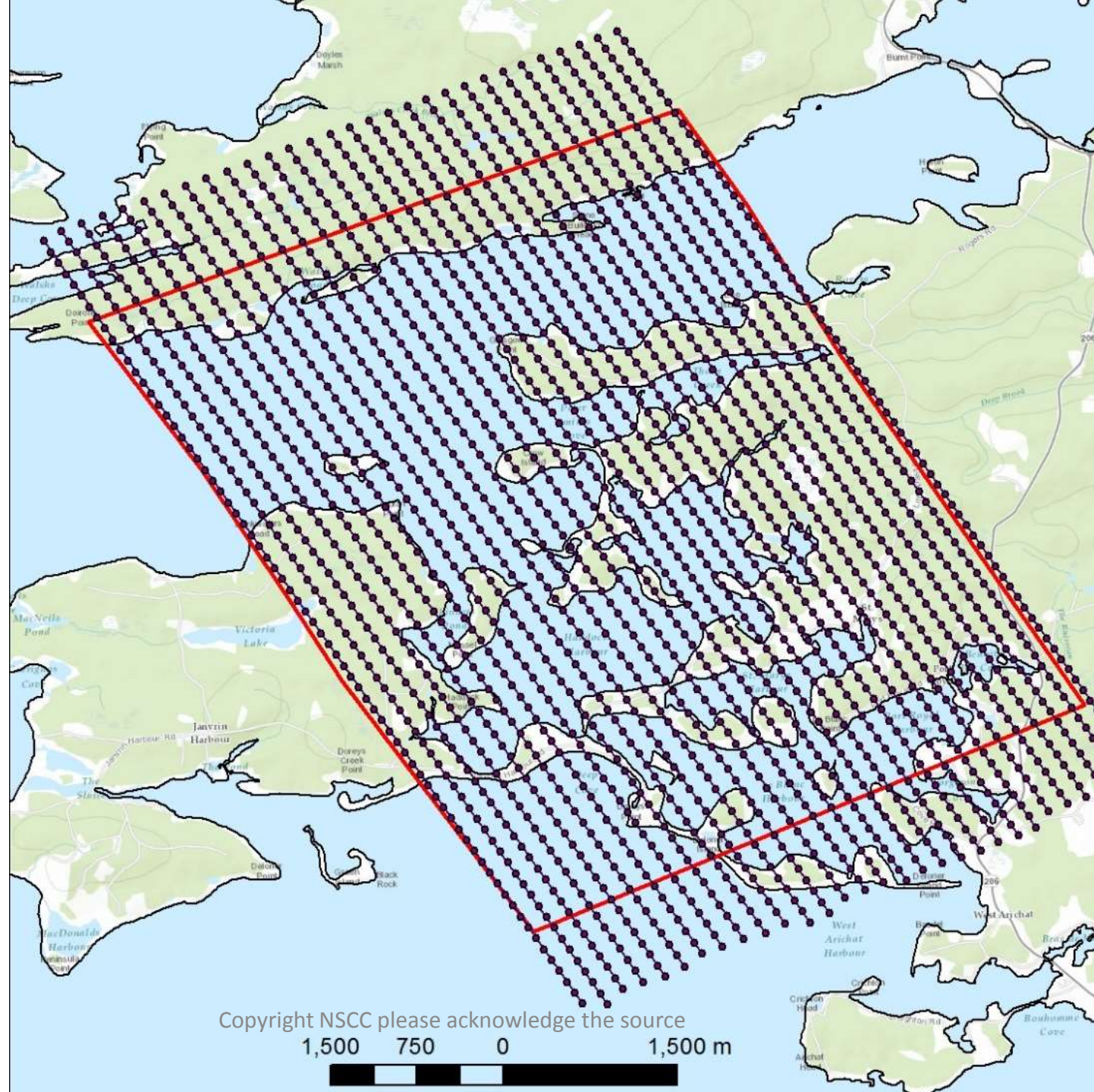

Copyright NSCC please acknowledge the source

1,500 750 0 1,500 m



Topo-Bathy Lidar Returns

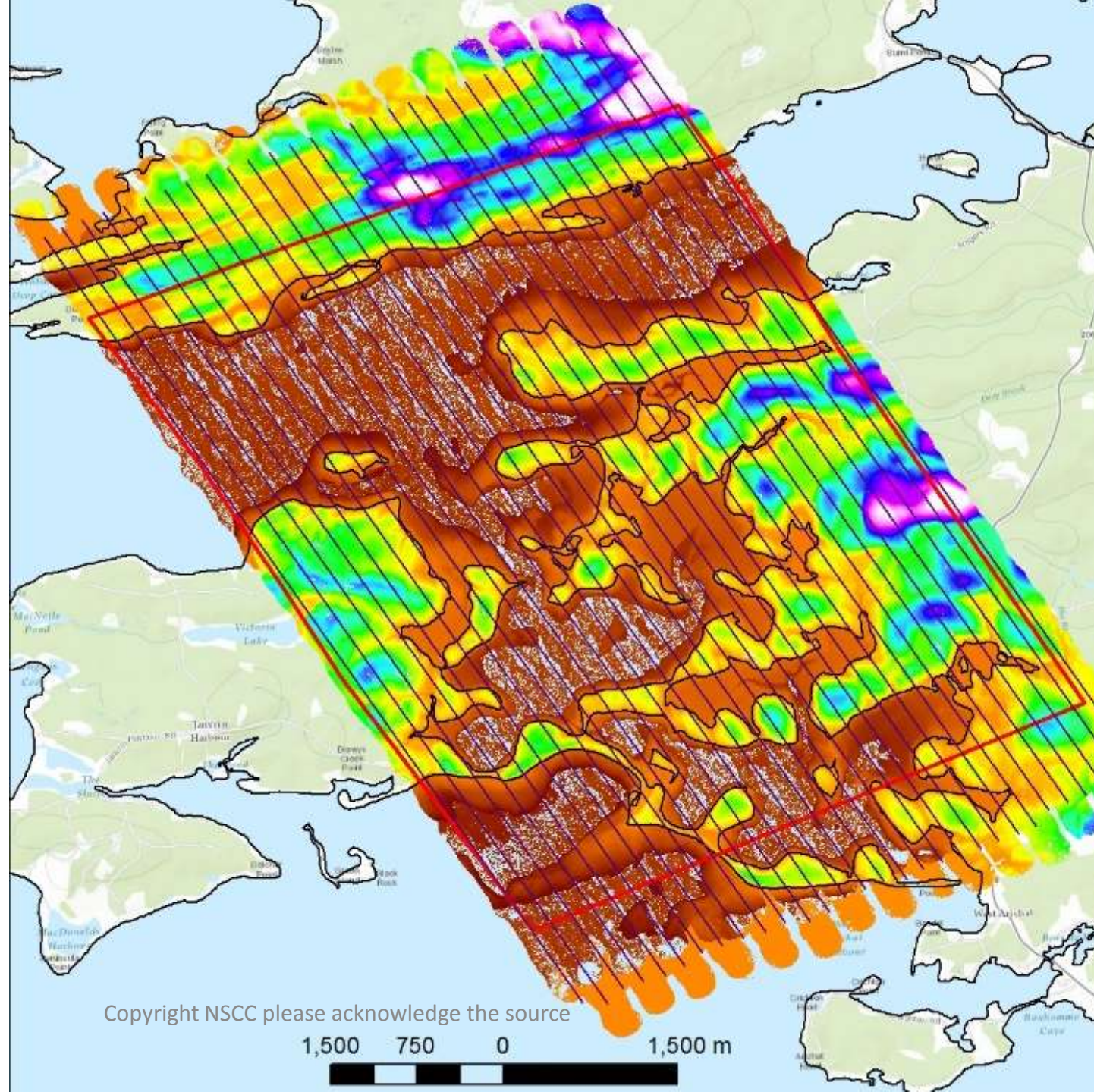

RCD30 Orthophoto Mosaic

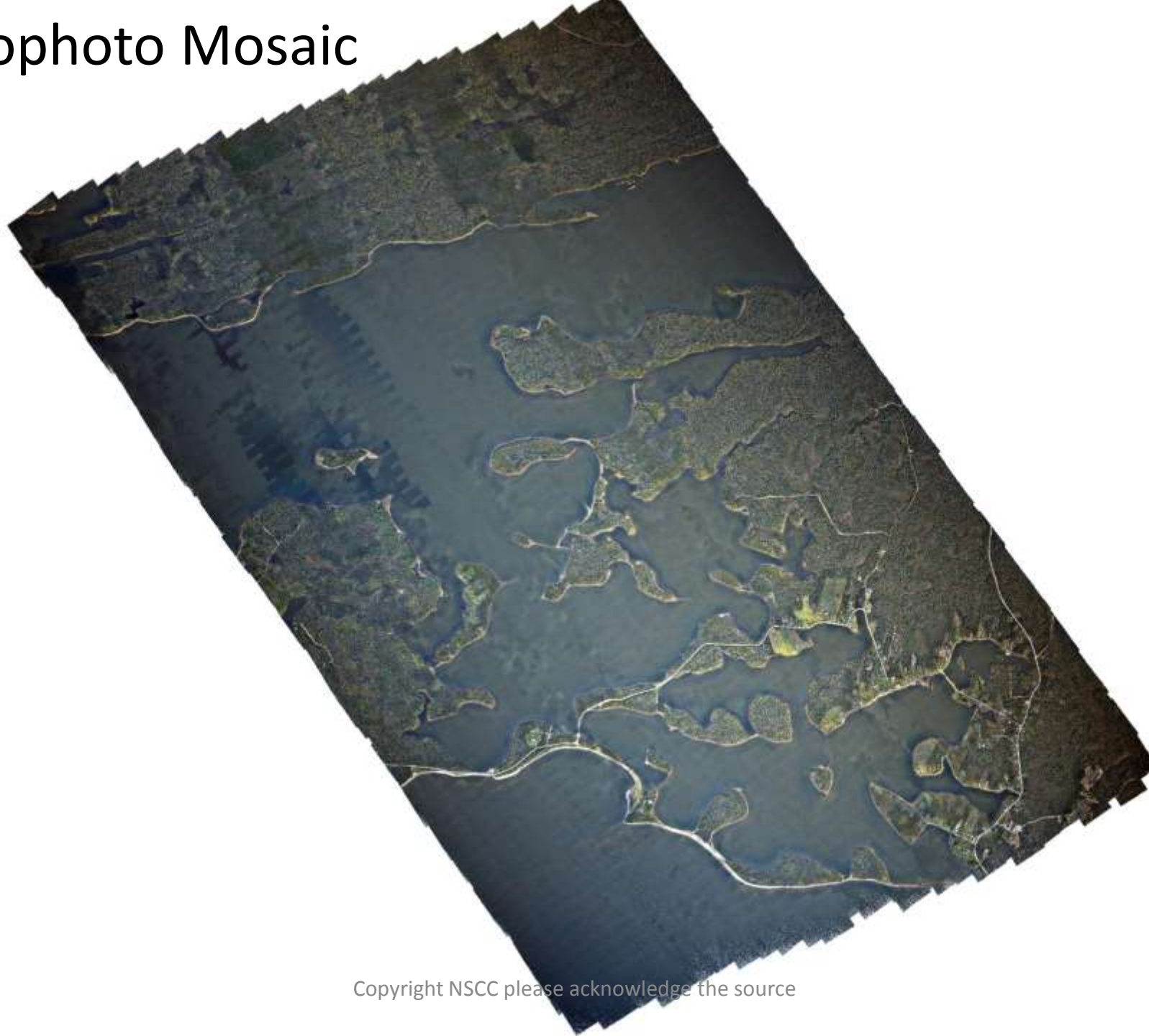

Copyright NSCC please acknowledge the source

Seamless Surface Model

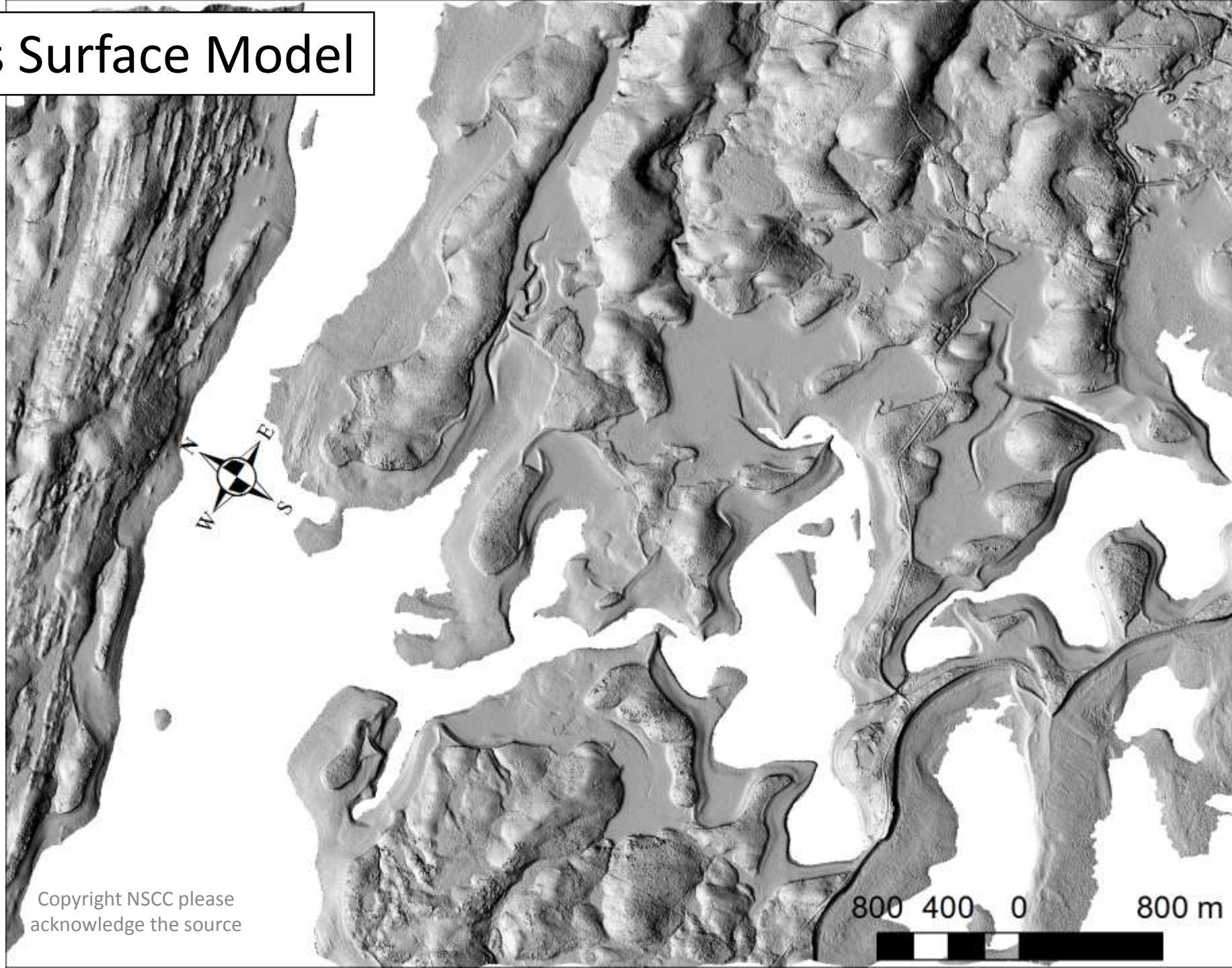

Copyright NSCC please
acknowledge the source

800 400 0 800 m

Orthometric DEM

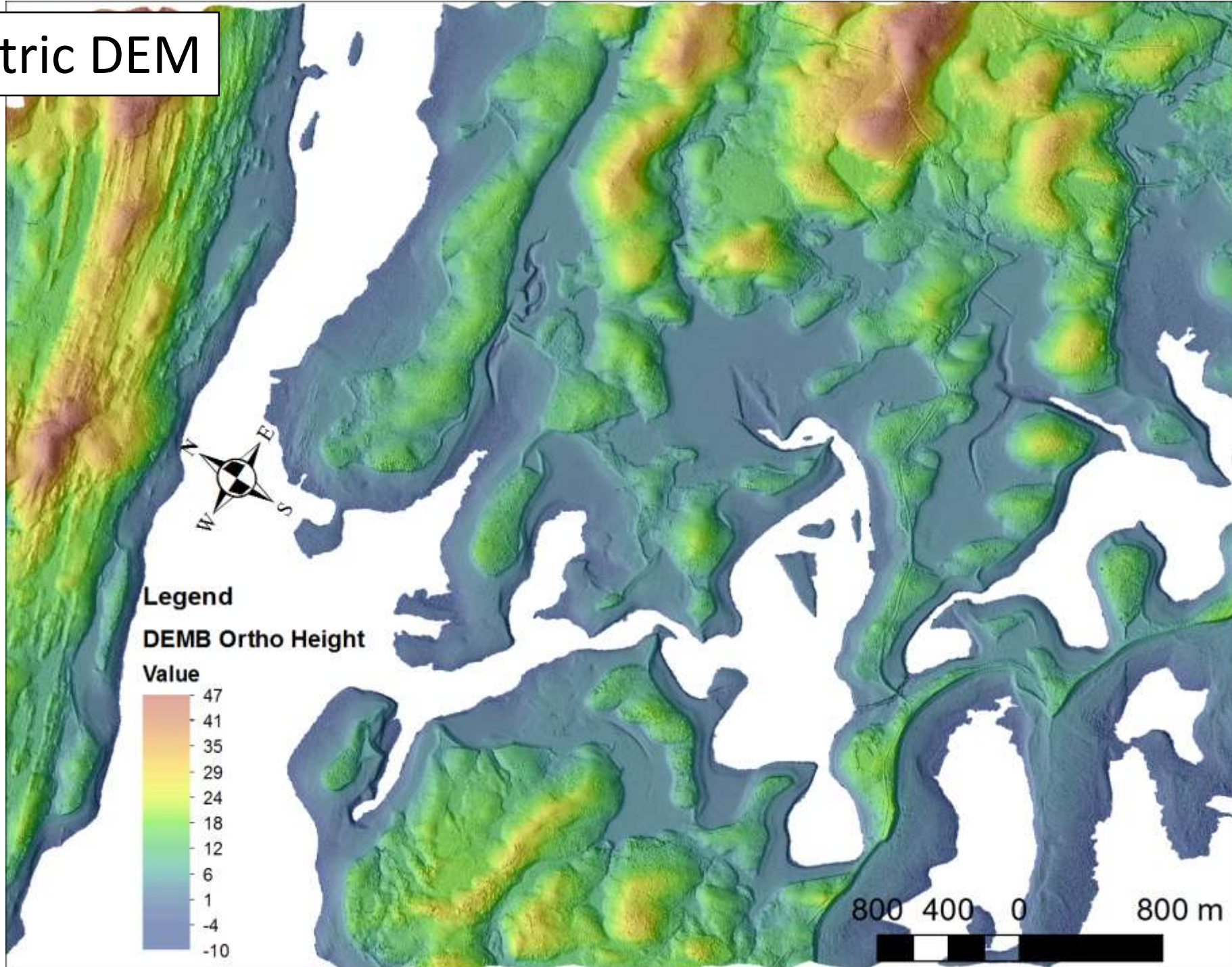

Copyright NSCC
please acknowledge
the source

Coastal Vulnerability

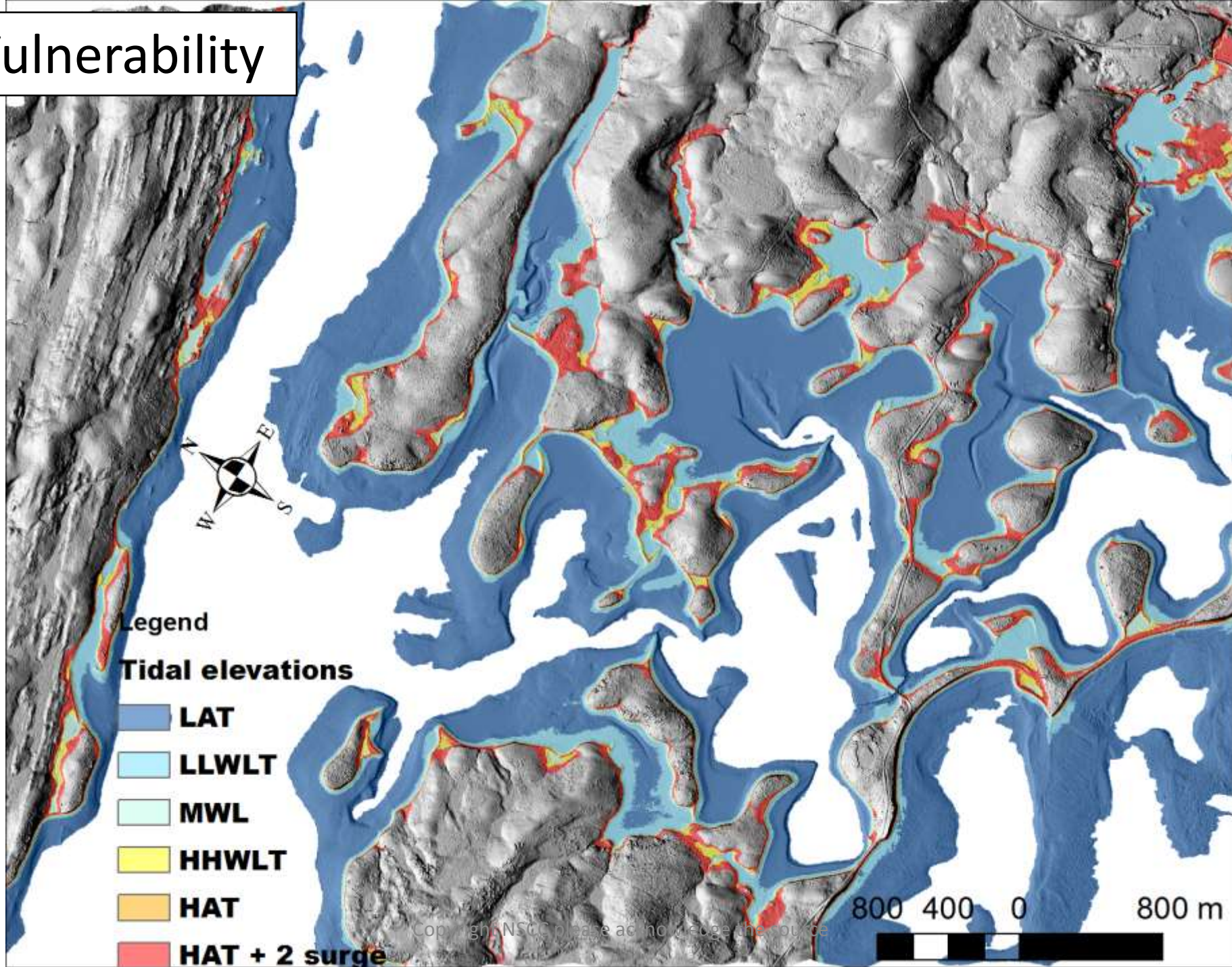

Copyright NSCC
please acknowledge
the source

Coastal Vulnerability

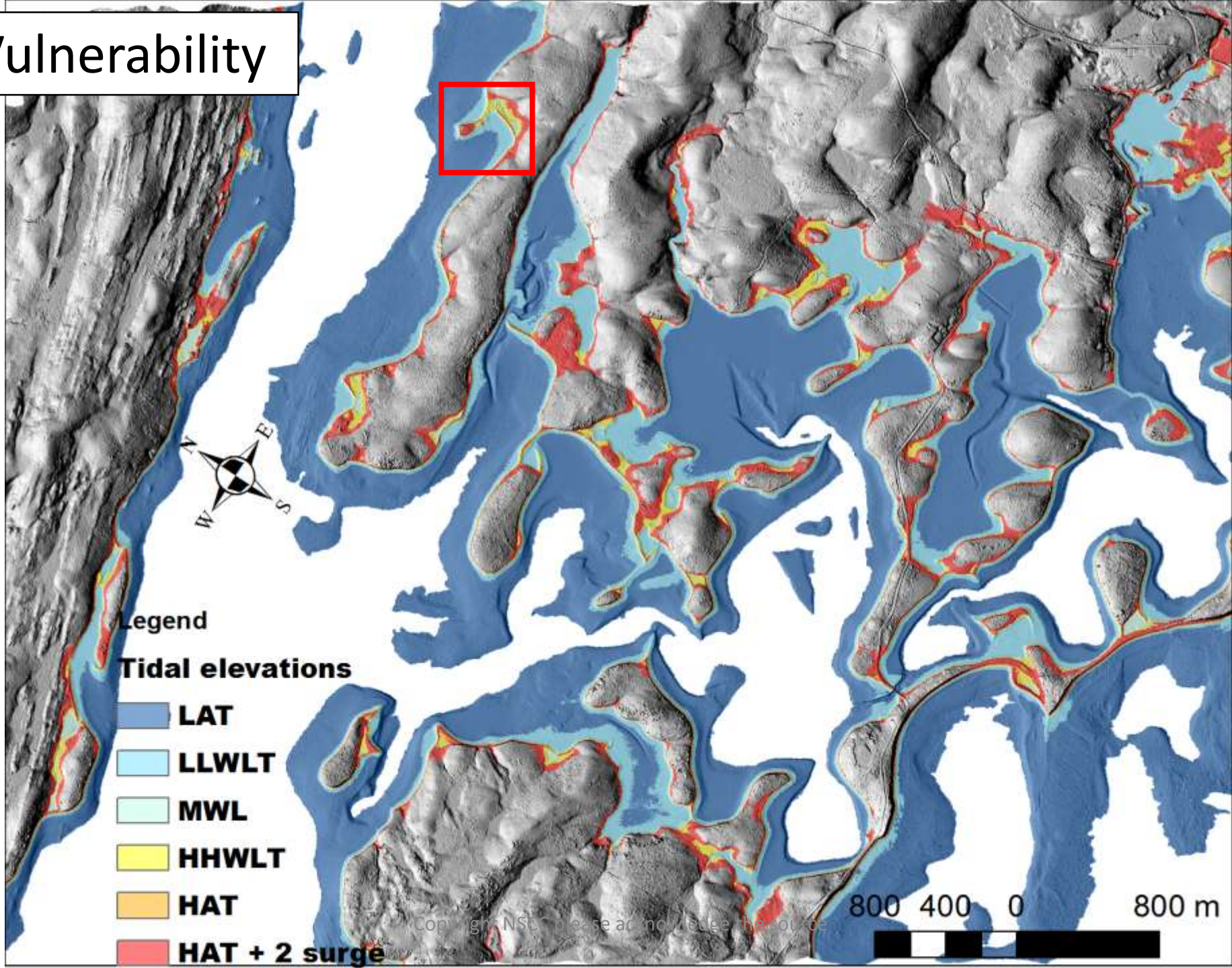

Copyright NSCC
please acknowledge
the source

Copyright NSCC please acknowledge the source



Copyright NSCC
please acknowledge
the source

Copyright NSCC please acknowledge the source



Copyright NSCC
please acknowledge
the source

Copyright NSCC please acknowledge the source

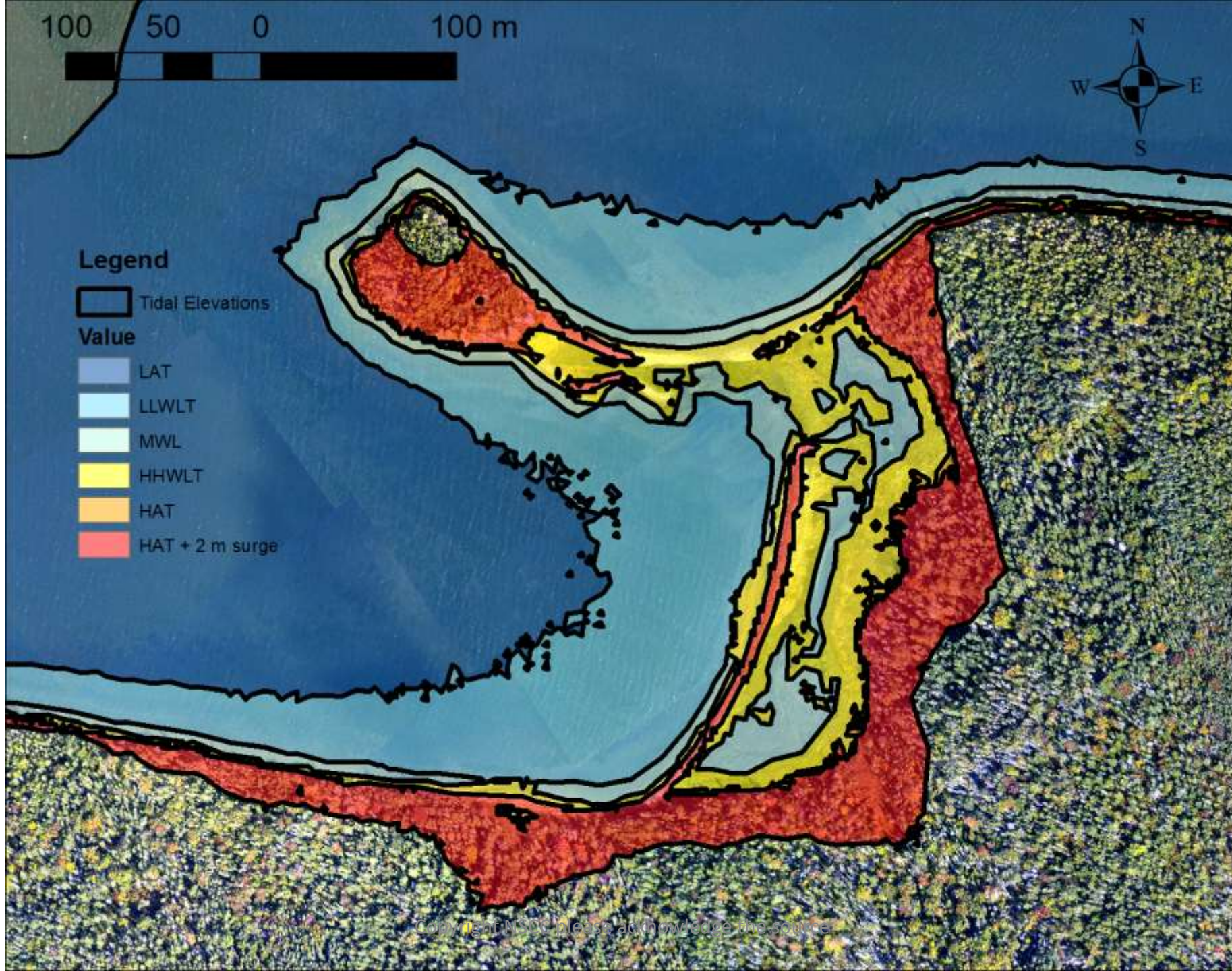

Copyright NSCC
please acknowledge
the source

Copyright NSCC please acknowledge the source

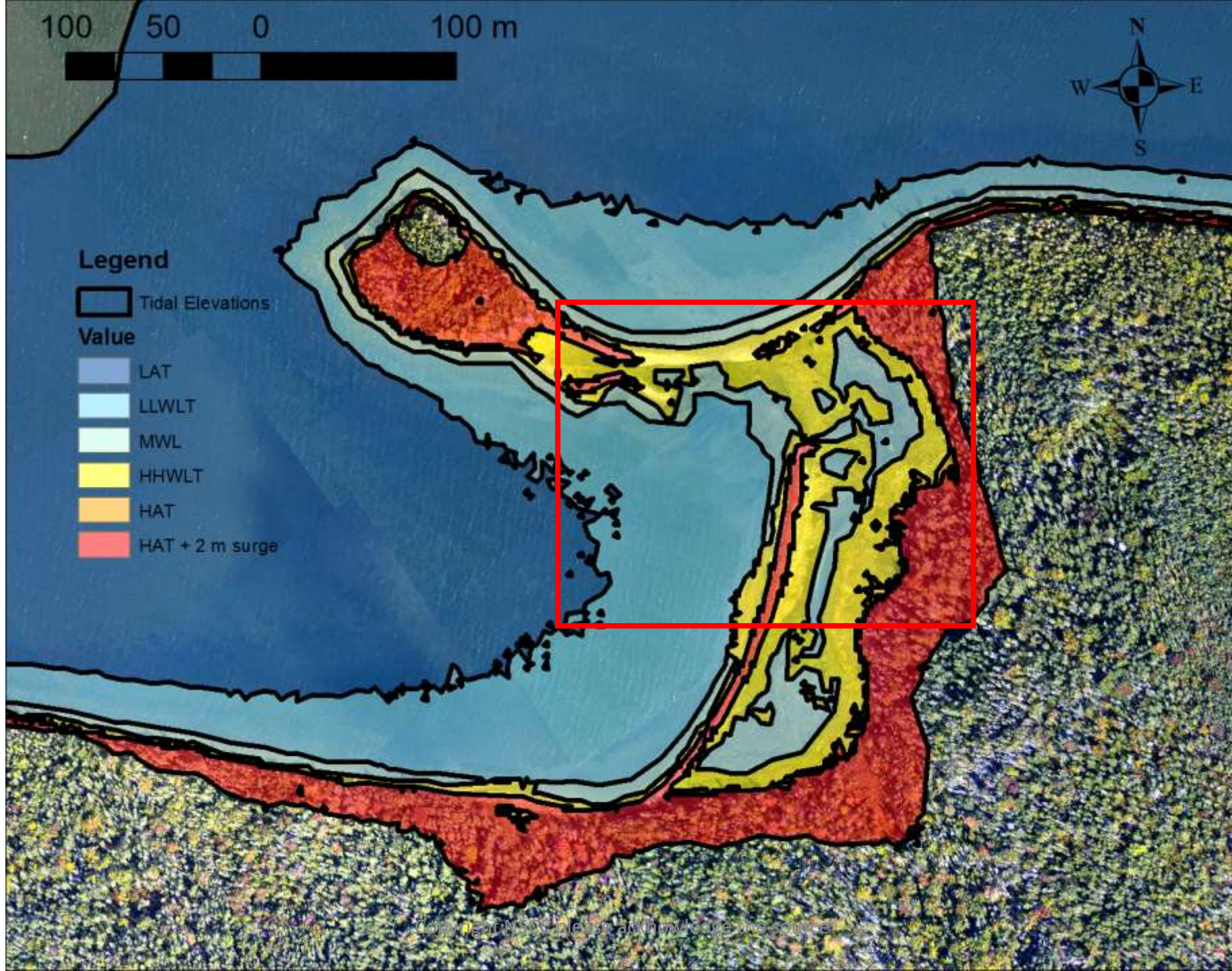

Copyright NSCC
please acknowledge
the source

Copyright NSCC please acknowledge the source

Habitat Classification



Copyright NSCC
please acknowledge
the source



Legend
30 15 0

30 m
Copyright NSCC please acknowledge the source

Habitat Classification

Legend

-  Spartina
-  Shrub
-  Submerged vegetation
-  Sand
-  Sub sand
-  Turbid water
-  Wrack line
-  Cobbles
-  Dark bottom



30 15 0

30 m

Copyright NSCC
please acknowledge
the source

Copyright NSCC please acknowledge the source

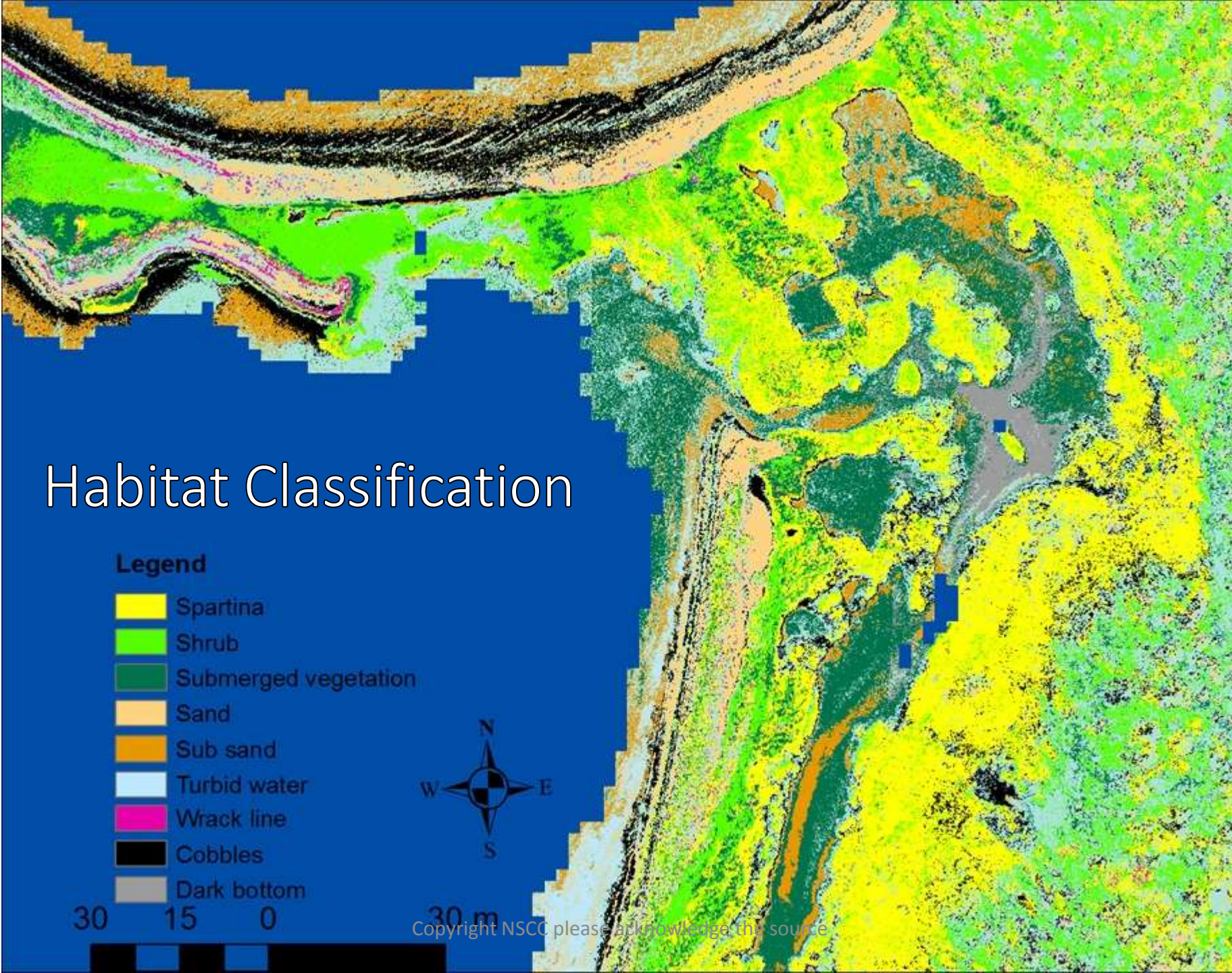

Classification



Copyright NSCC
please acknowledge
the source

Work in Progress - Applied Geomatics Research Group 2015

Copyright NSCC please acknowledge the source

Classification

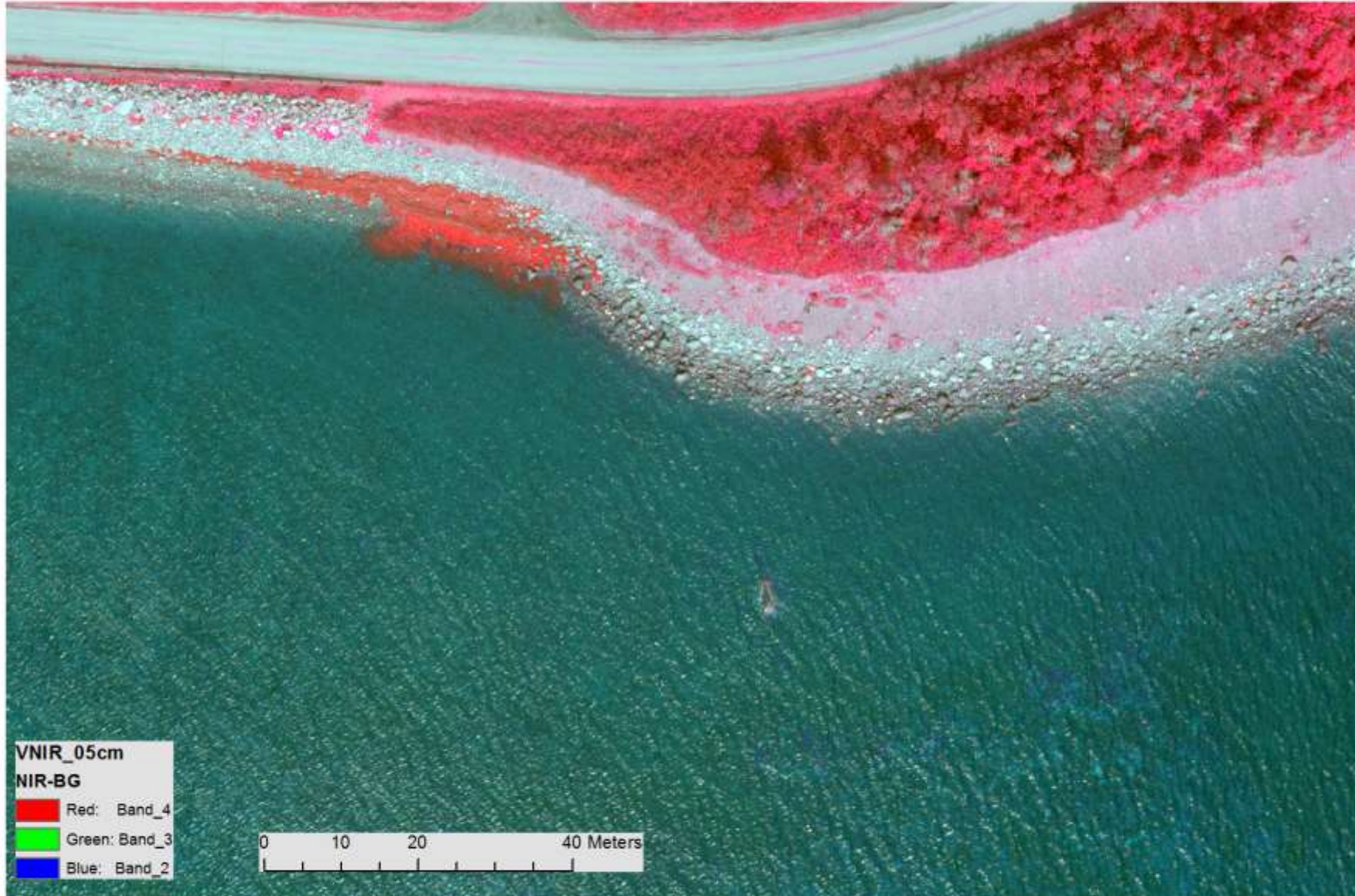

Copyright NSCC
please acknowledge
the source

Work in Progress - Applied Geomatics Research Group 2015

Copyright NSCC please acknowledge the source

Classification



Copyright NSCC
please acknowledge
the source

Copyright NSCC please acknowledge the source

Classification

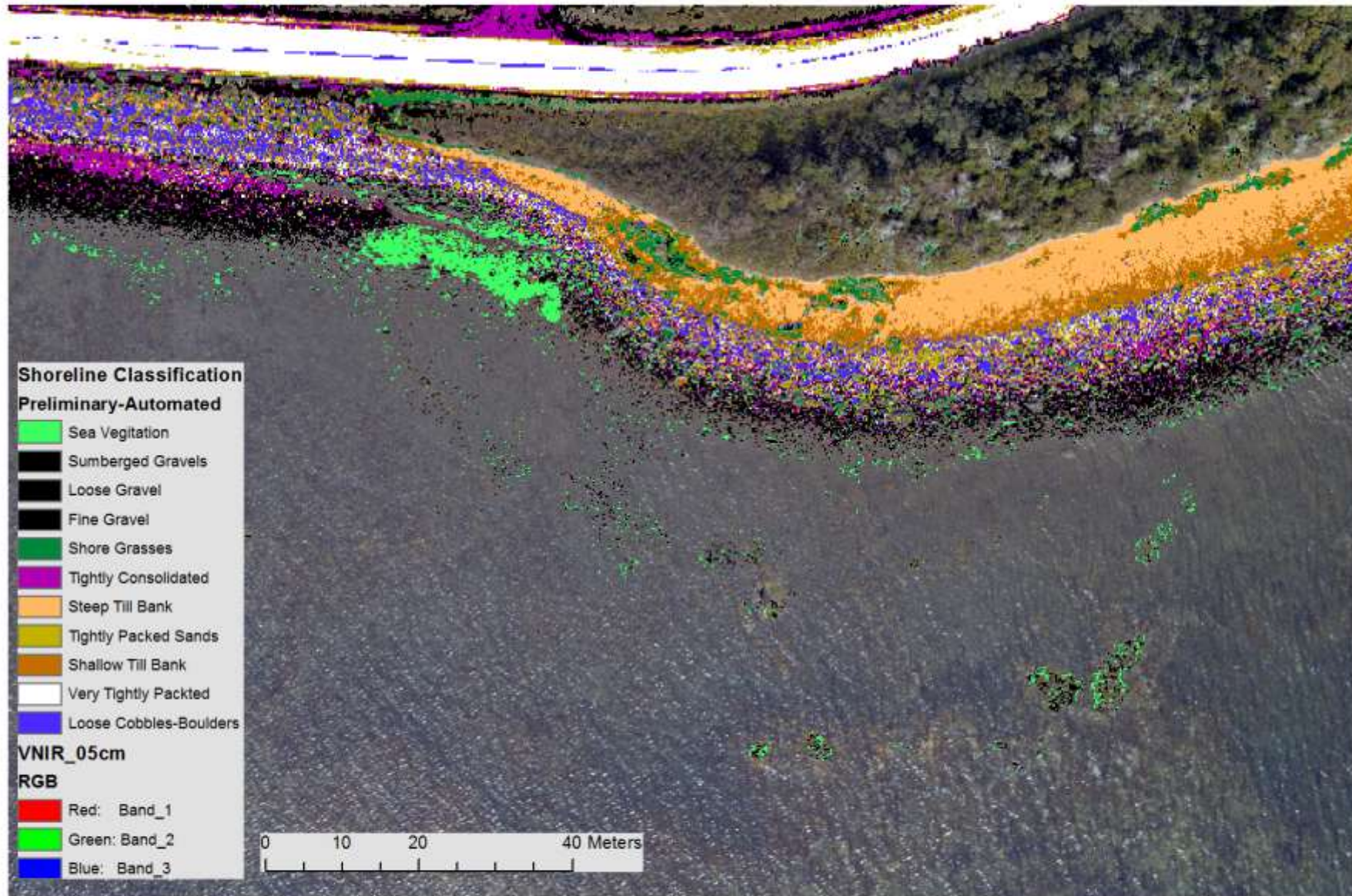

Copyright NSCC
please acknowledge
the source

Work in Progress - Applied Geomatics Research Group 2015

Copyright NSCC please acknowledge the source

Classification

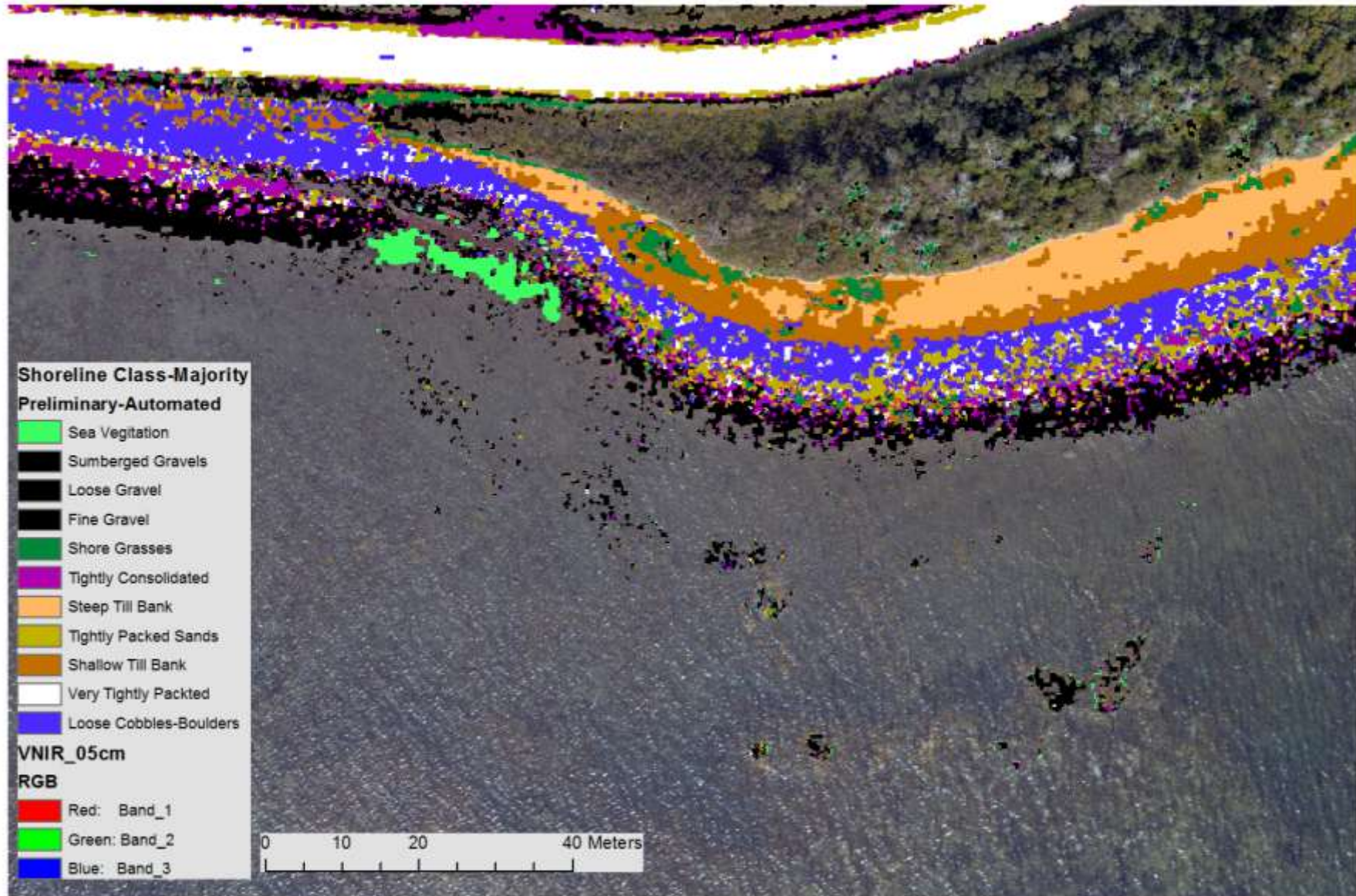

Copyright NSCC
please acknowledge
the source

Work in Progress - Applied Geomatics Research Group 2015

Copyright NSCC please acknowledge the source

Submerged Aquatic Vegetation Map

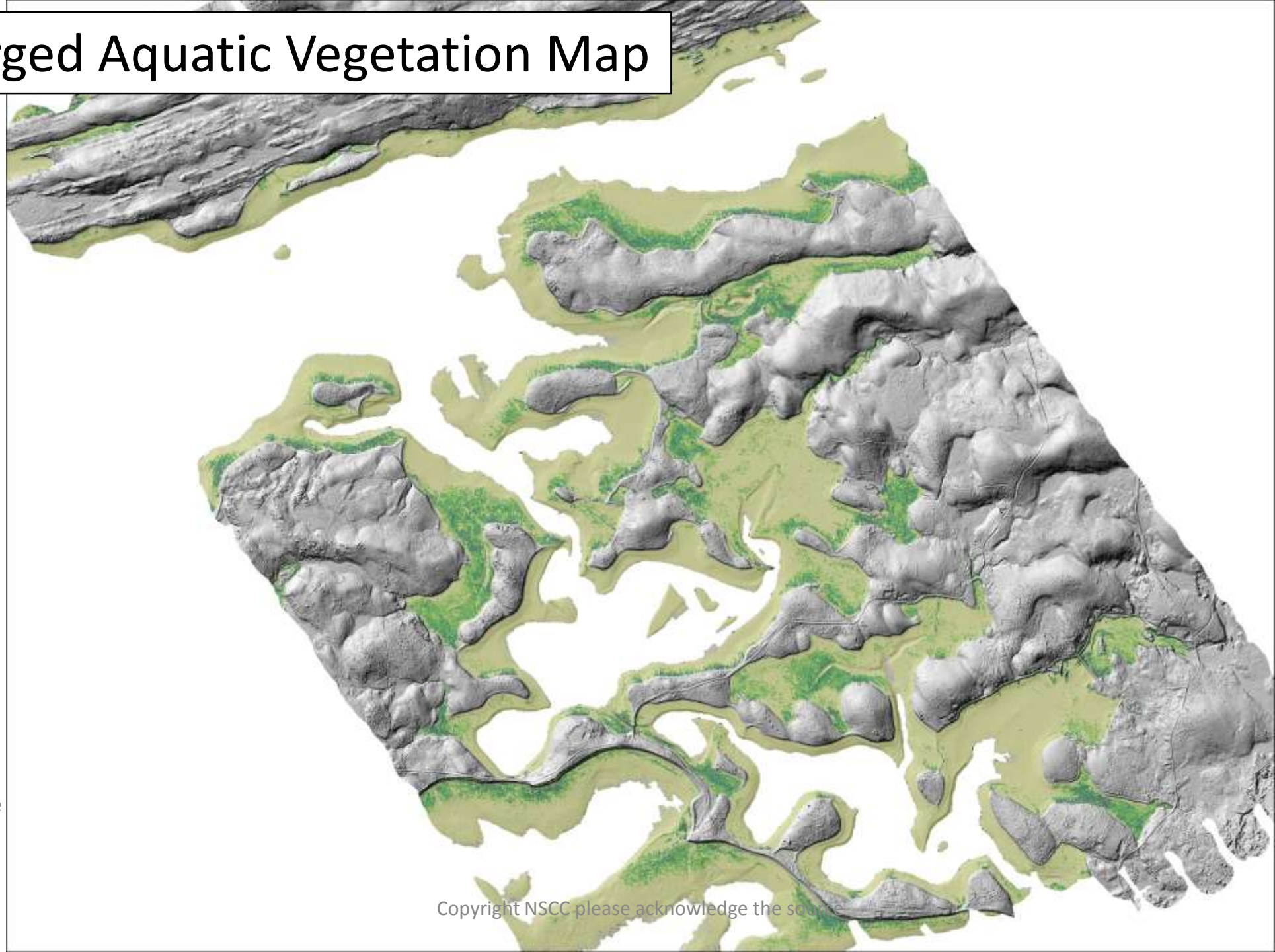

Copyright NSCC
please acknowledge
the source

Copyright NSCC please acknowledge the source

Infrastructure Identification



Infrastructure Identification



8.91 m

9.32 m

15.35 m

Hydrodynamics

Copyright NSCC
please acknowledge
the source

Copyright NSCC please acknowledge the source

Hydrodynamics

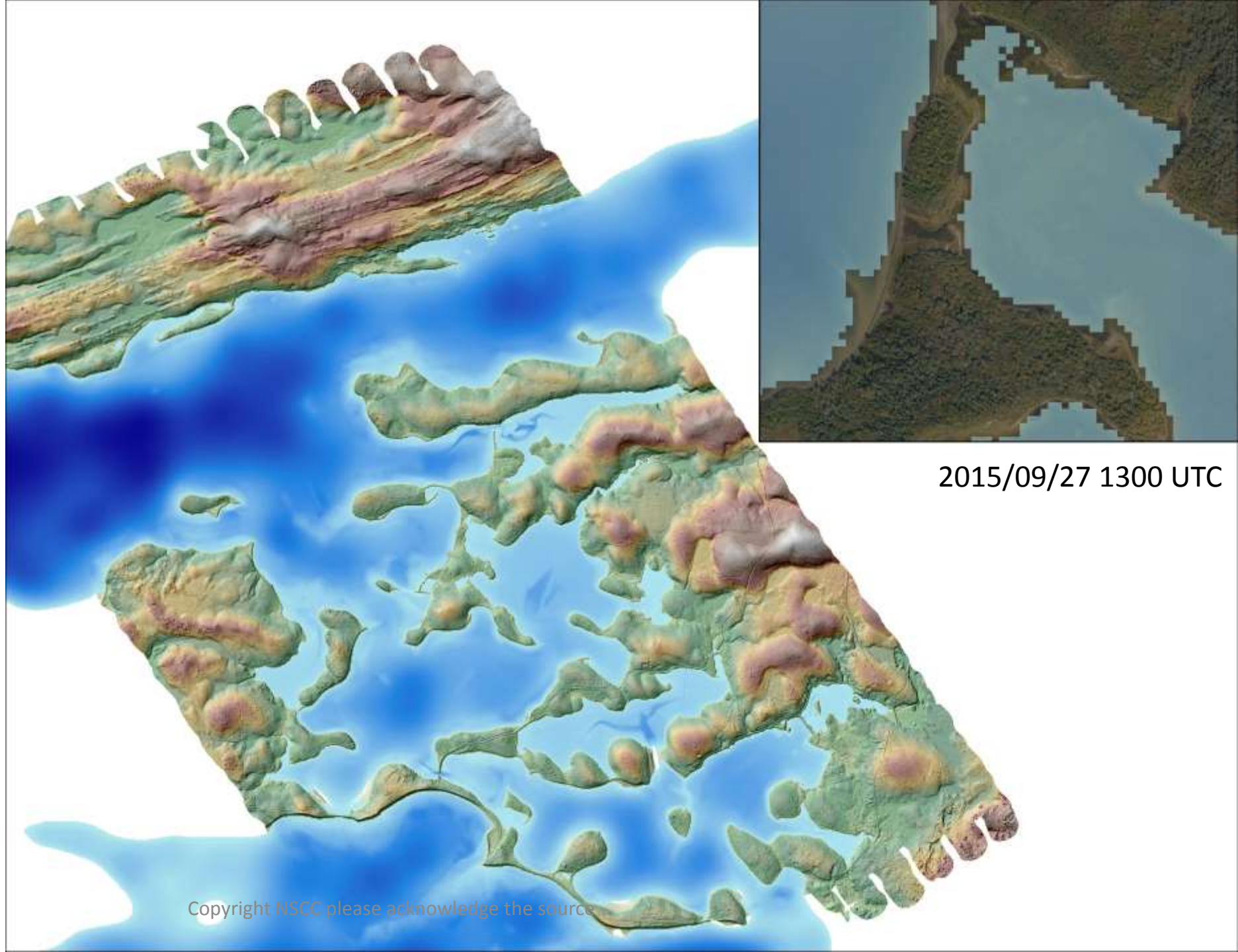

2015/09/27 1300 UTC

Copyright NSCC
please acknowledge
the source

Copyright NSCC please acknowledge the source

Hydrodynamics

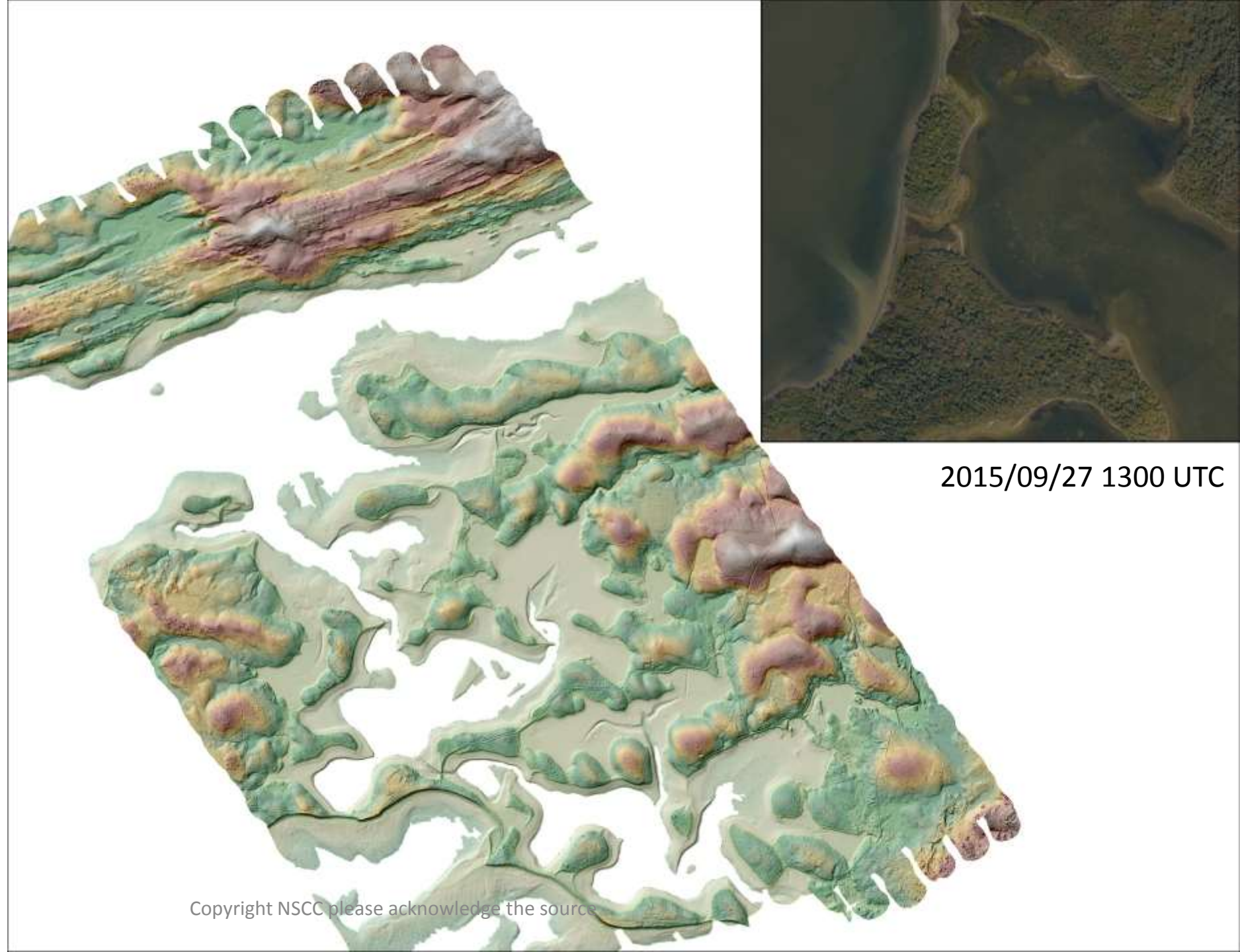

2015/09/27 1300 UTC

Copyright NSCC
please acknowledge
the source

Copyright NSCC please acknowledge the source

Particle Tracking

Particle Tracking

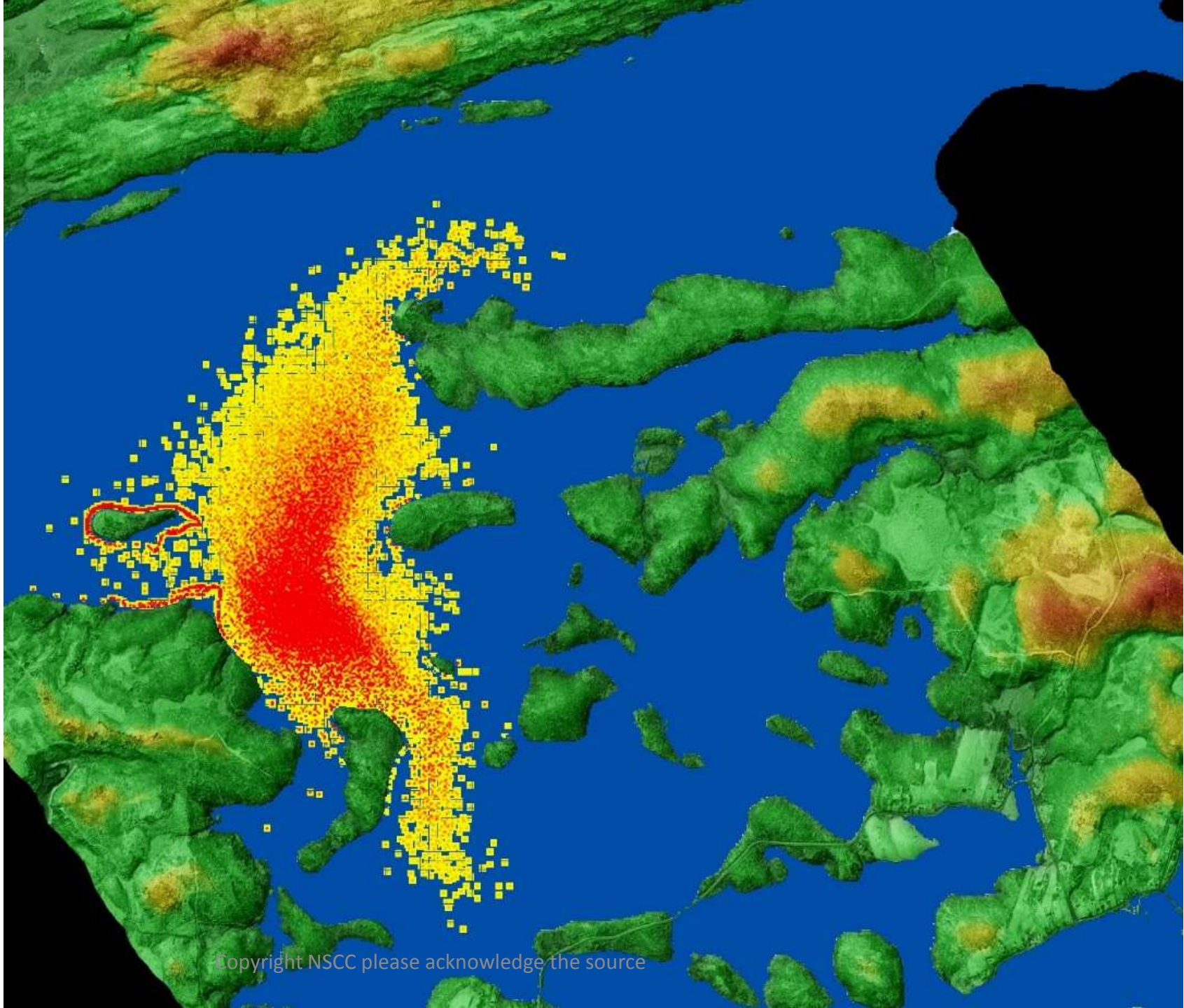

Copyright NSCC
please acknowledge
the source

Copyright NSCC please acknowledge the source

2015 Collection

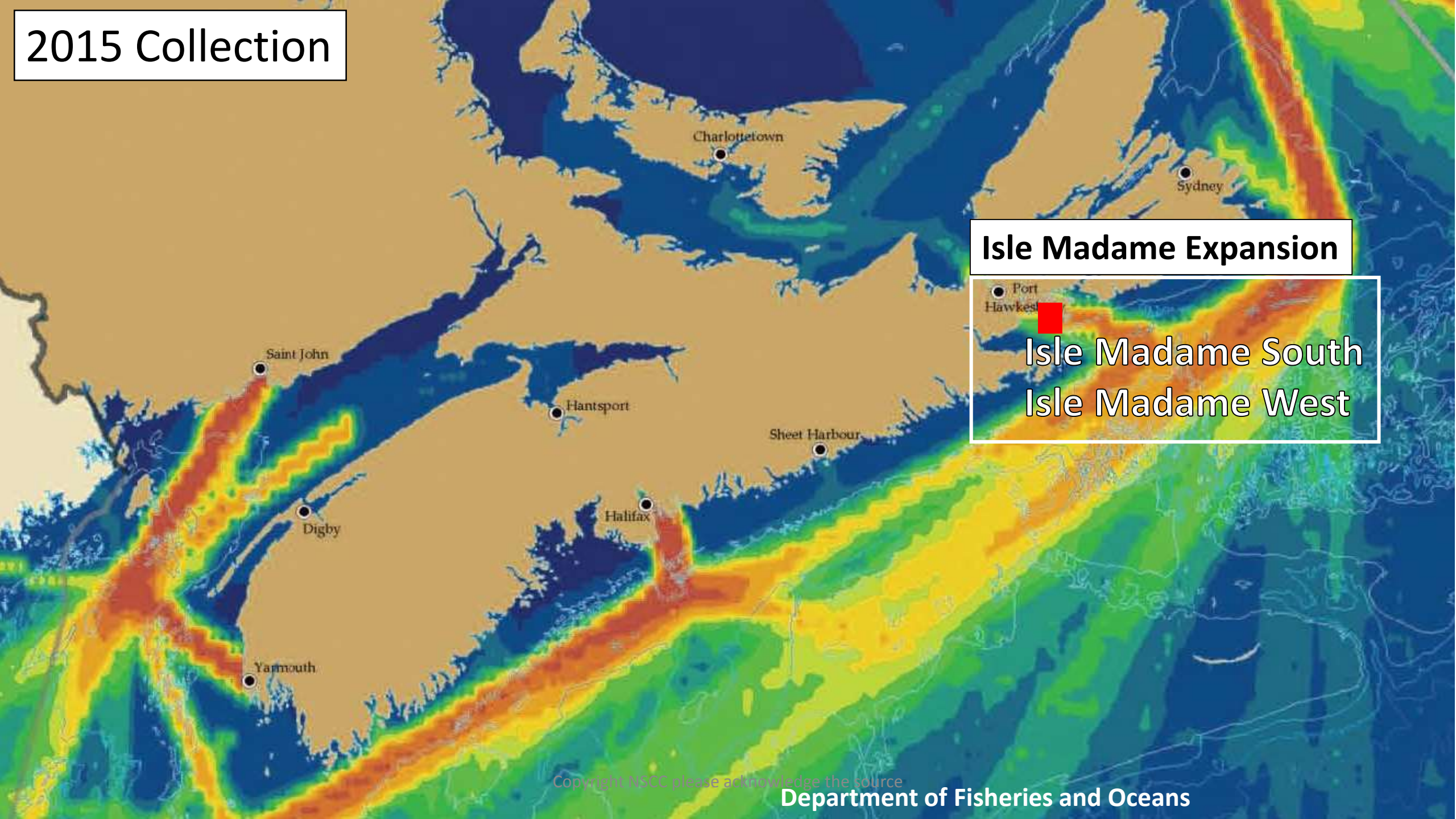

Isle Madame Expansion

Port Hawkes
Isle Madame South
Isle Madame West

Flight Plan: DFOTS

AOI: IMW / IMS

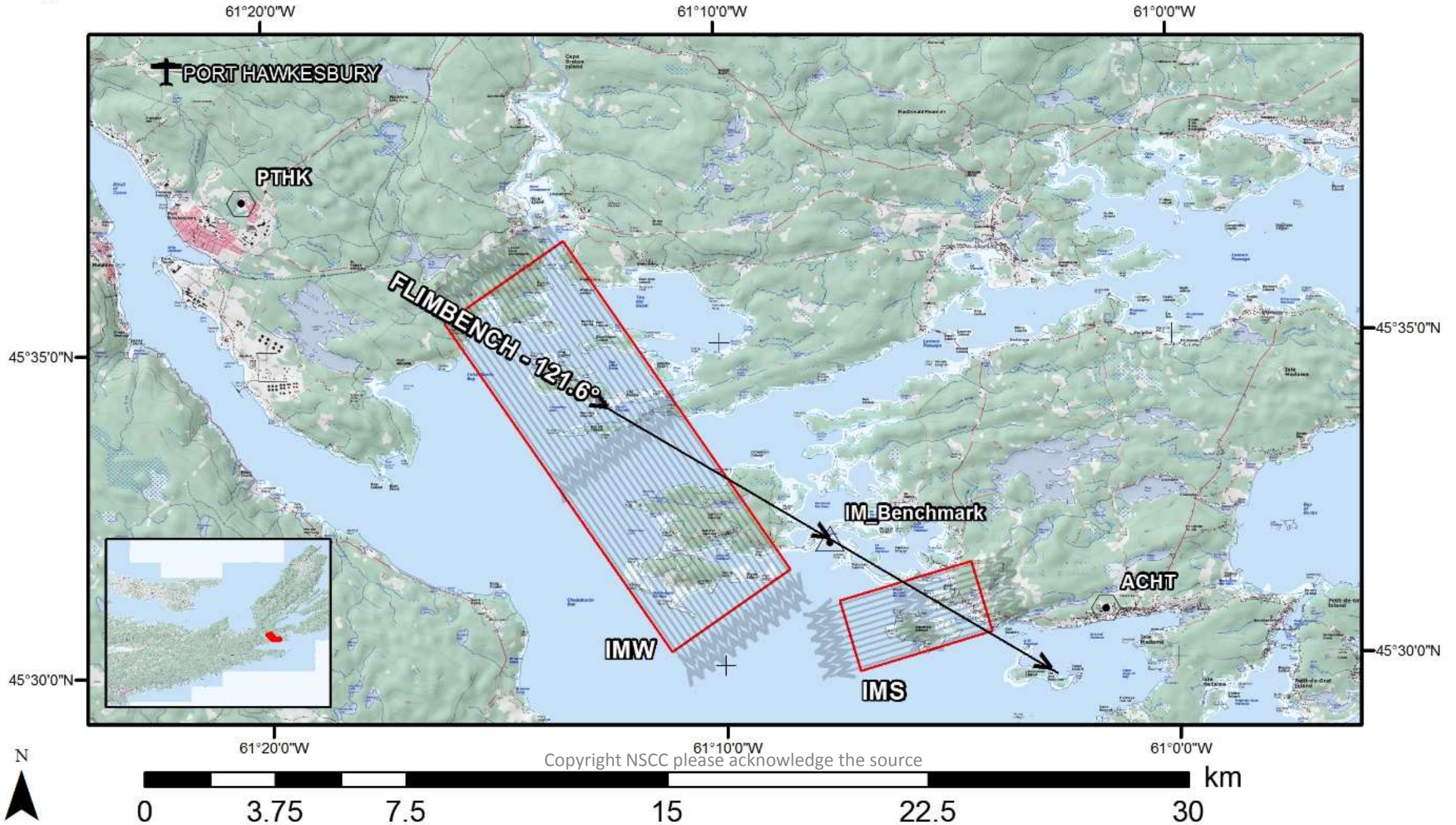

Isle Madame

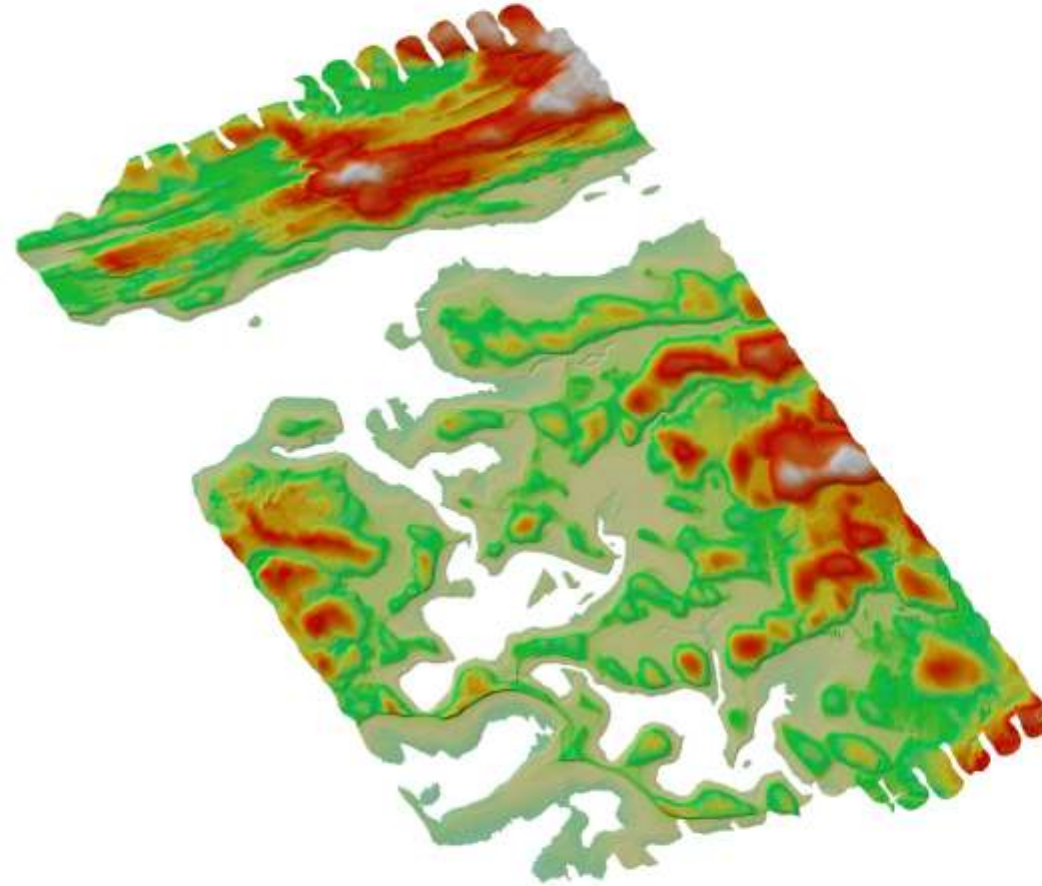
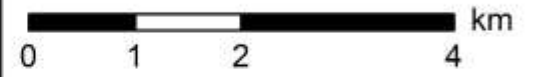

Color Shaded Relief

Penetration: 6m

Isle Madame

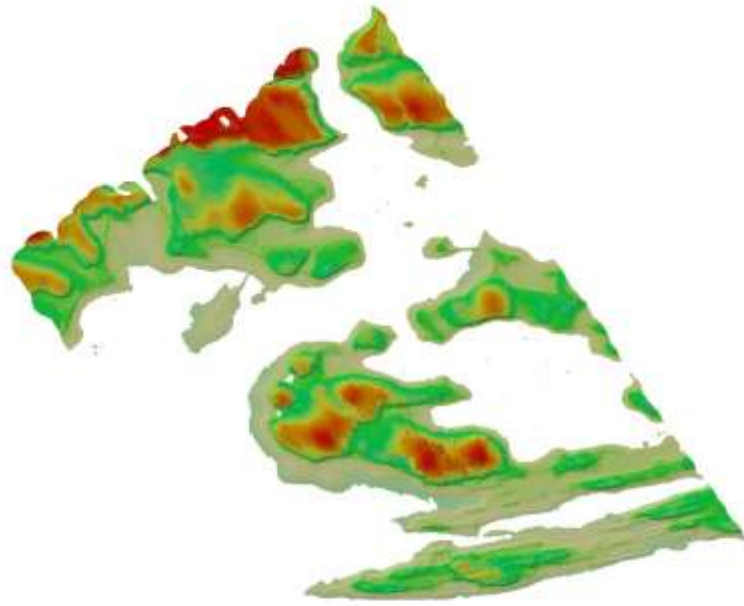
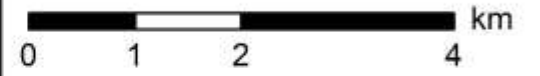

Isle Madame South

Penetration: 10 m

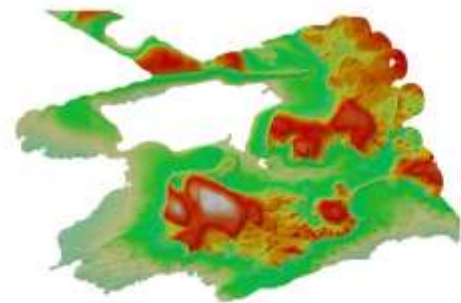

Isle Madame West

Penetration: 9 m

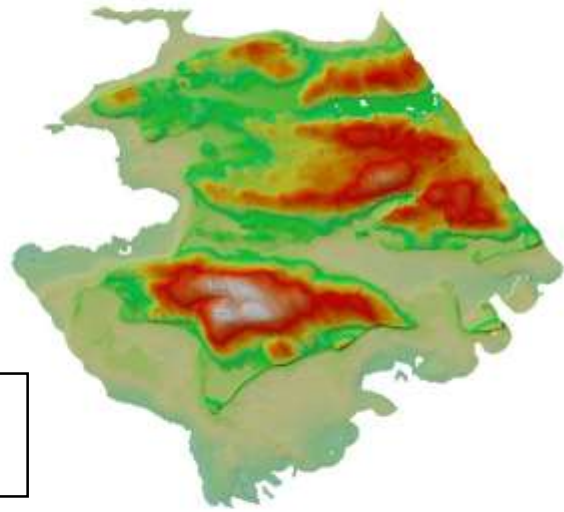

Isle Madame

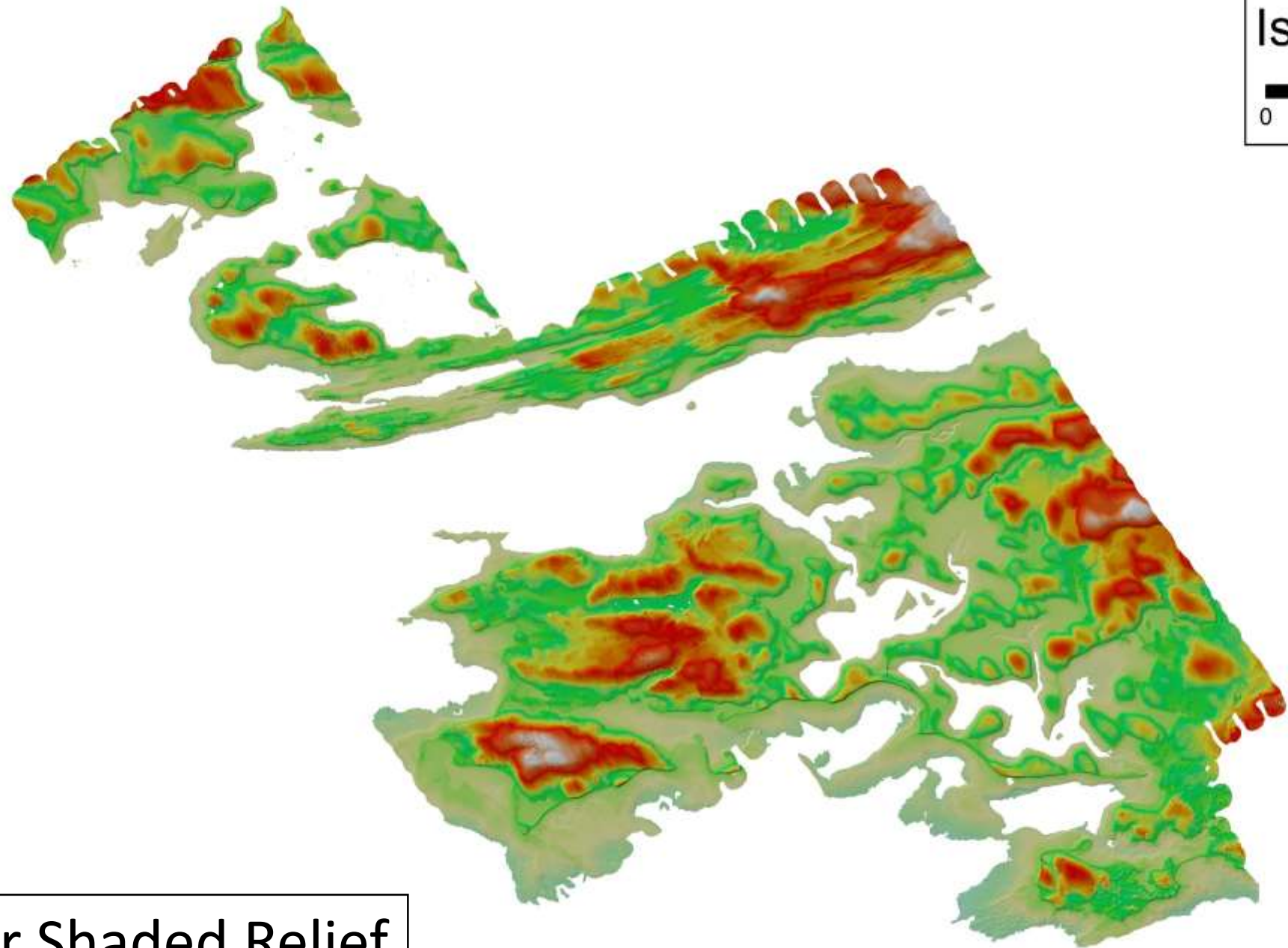
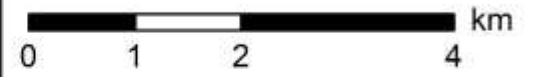



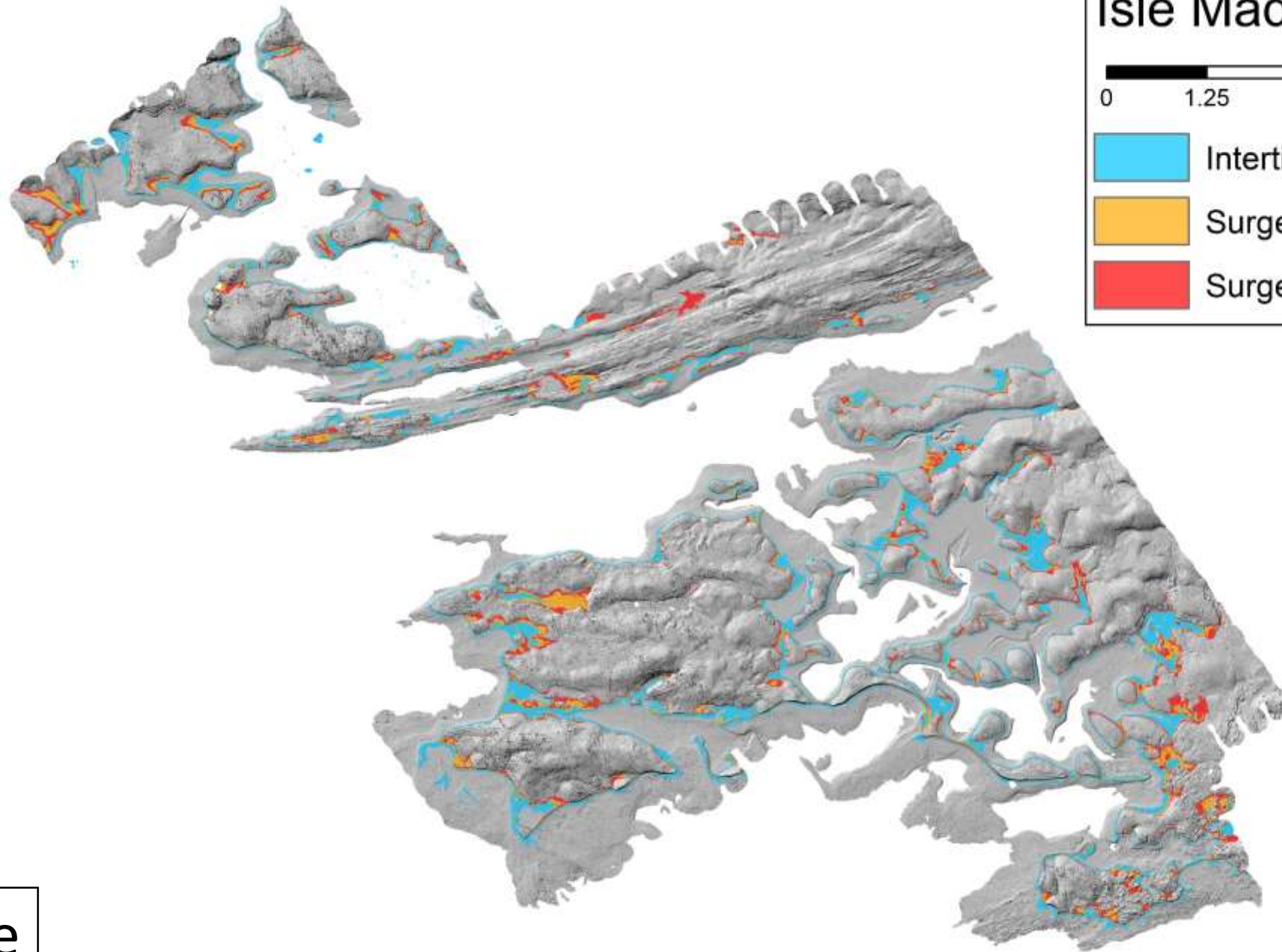

Color Shaded Relief

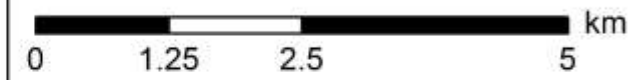

Isle Madame

N



-  Intertidal (-0.5 m to 1.3 m)
-  Surge: 1 m
-  Surge: 2 m

Tidal Range

Isle Madame

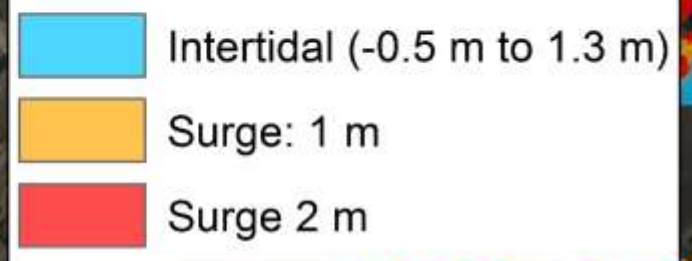
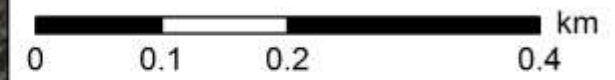

Copyright NSCC please acknowledge the source

Tidal Range



2015 Collection

BoF Reconnaissance

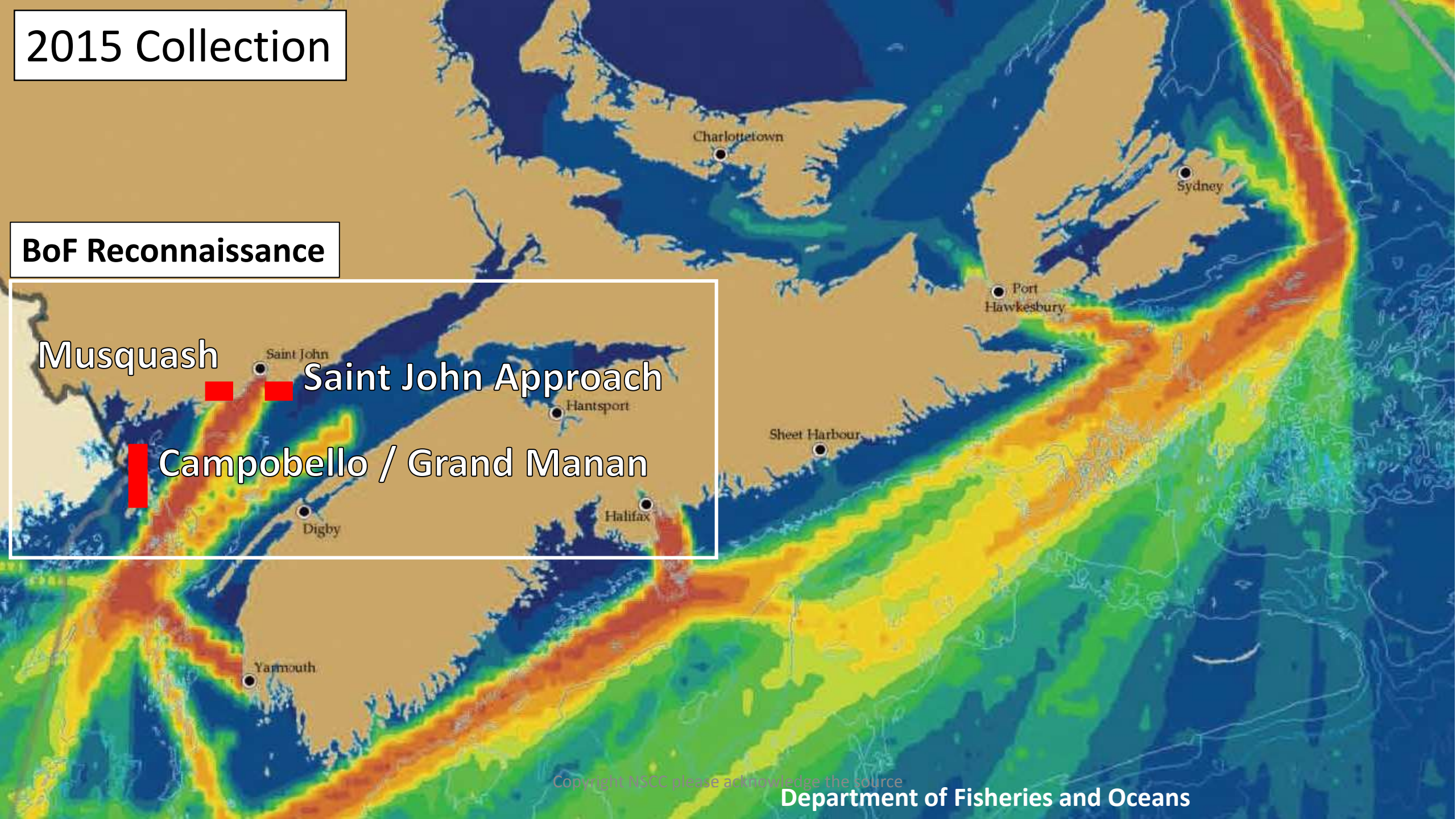

Copyright NSCC please acknowledge the source

Department of Fisheries and Oceans

2015 Early Products: Saint John Approach



2015 Early Products: Saint John Approach



2015 Early Products: Saint John Approach



2015 Early Products: Saint John Approach



Flight Plan: DFOTS

AOI: SJA / MQ

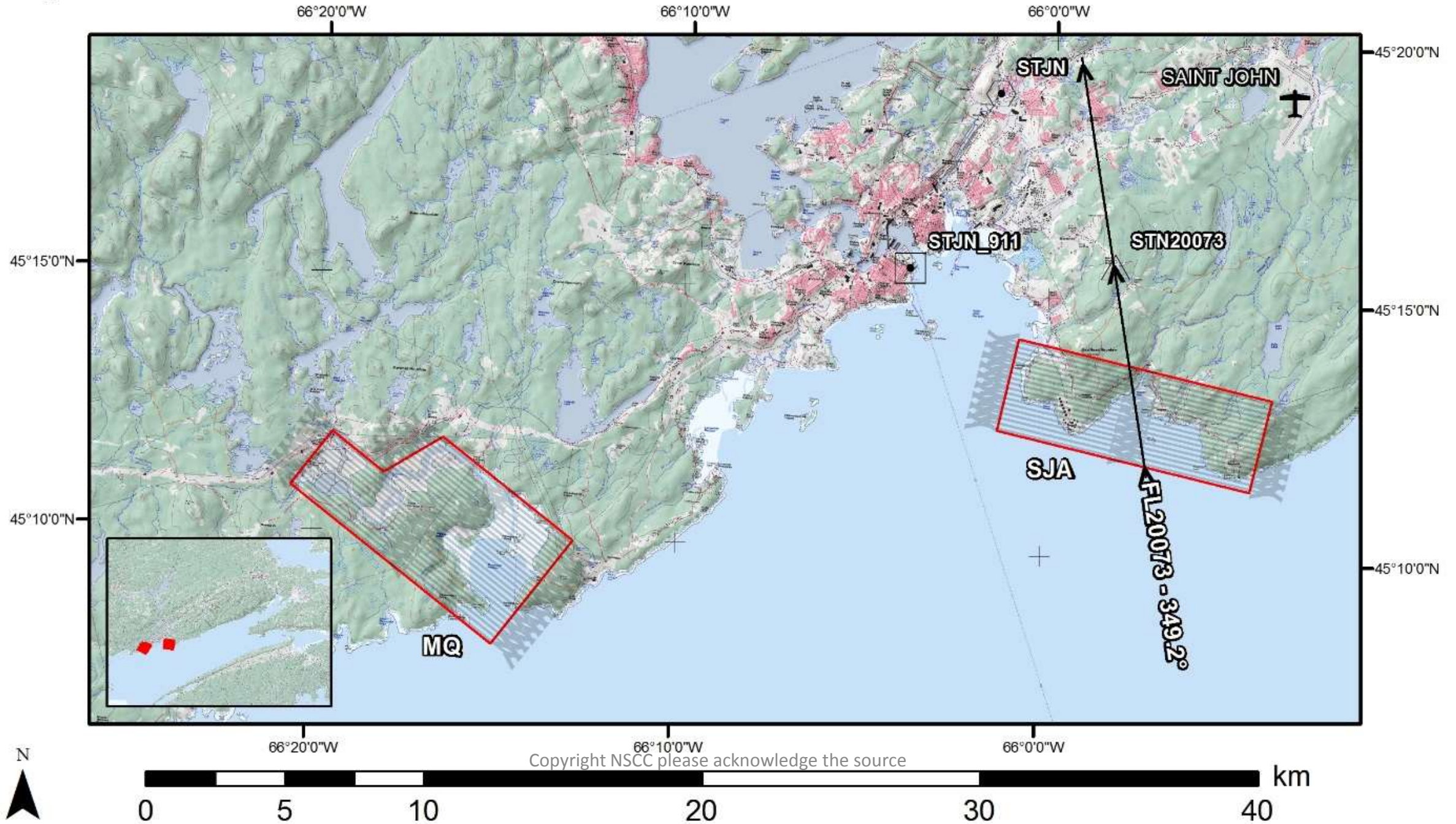

Saint John Approach

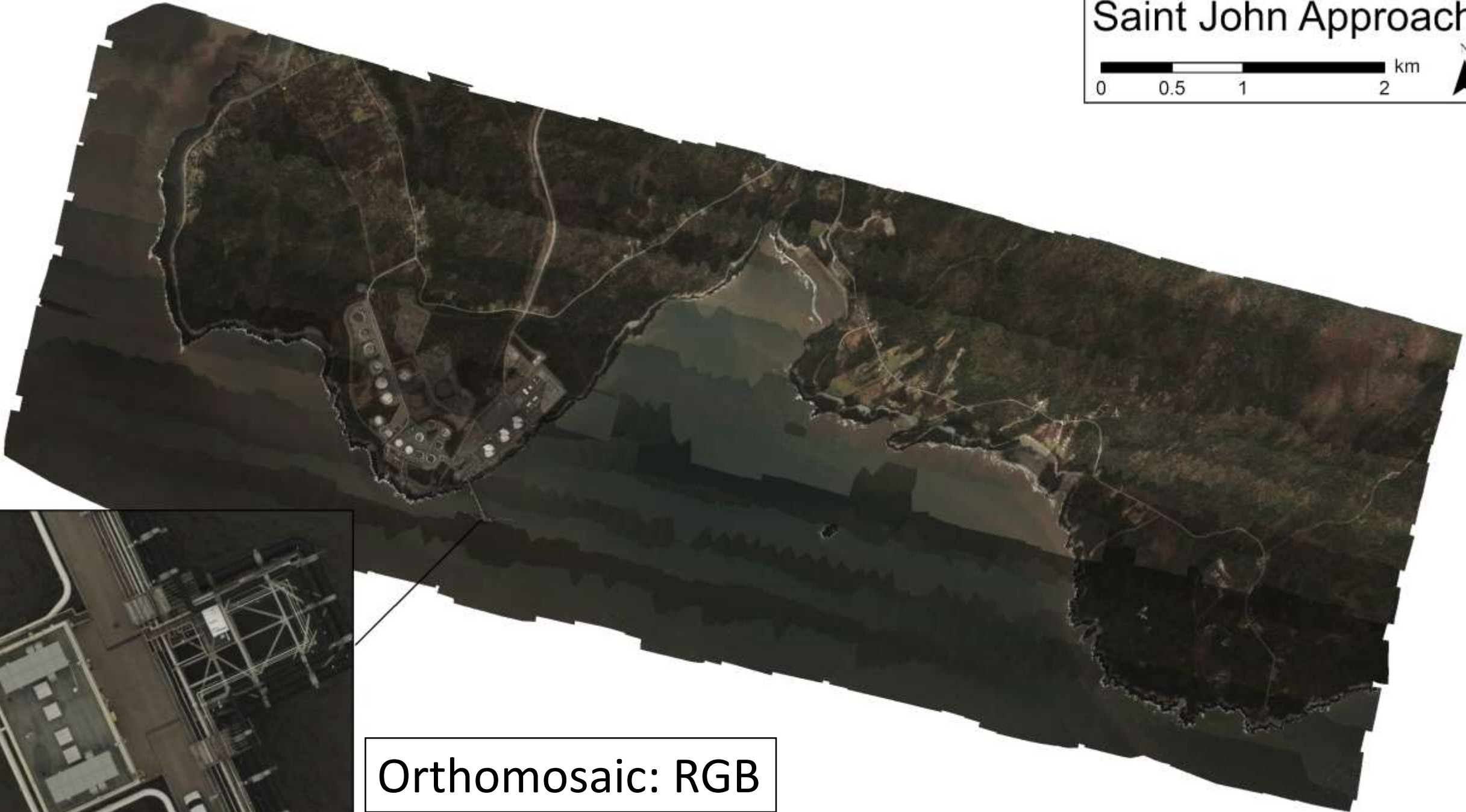

Orthomosaic: RGB

Saint John Approach

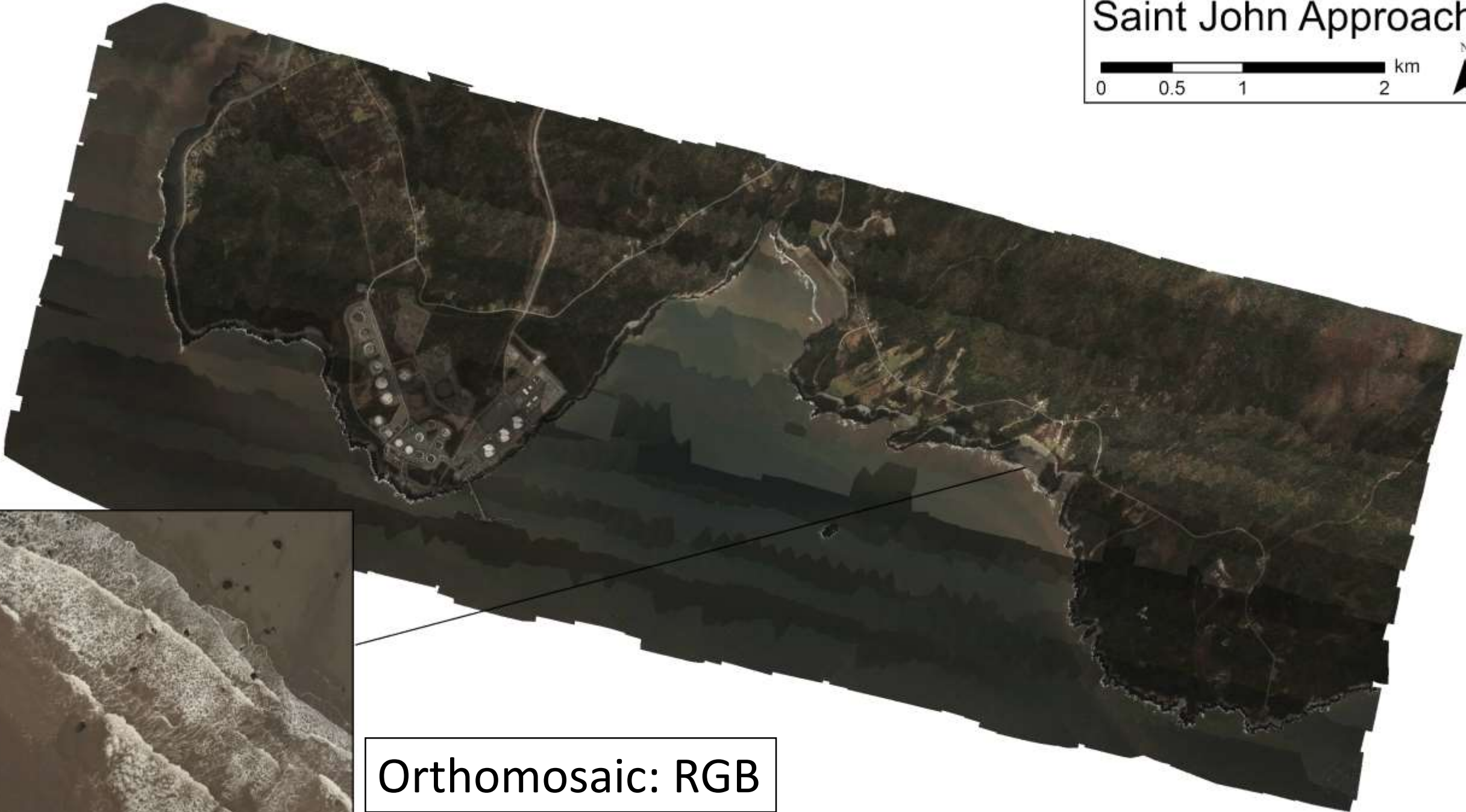

Orthomosaic: RGB

Saint John Approach

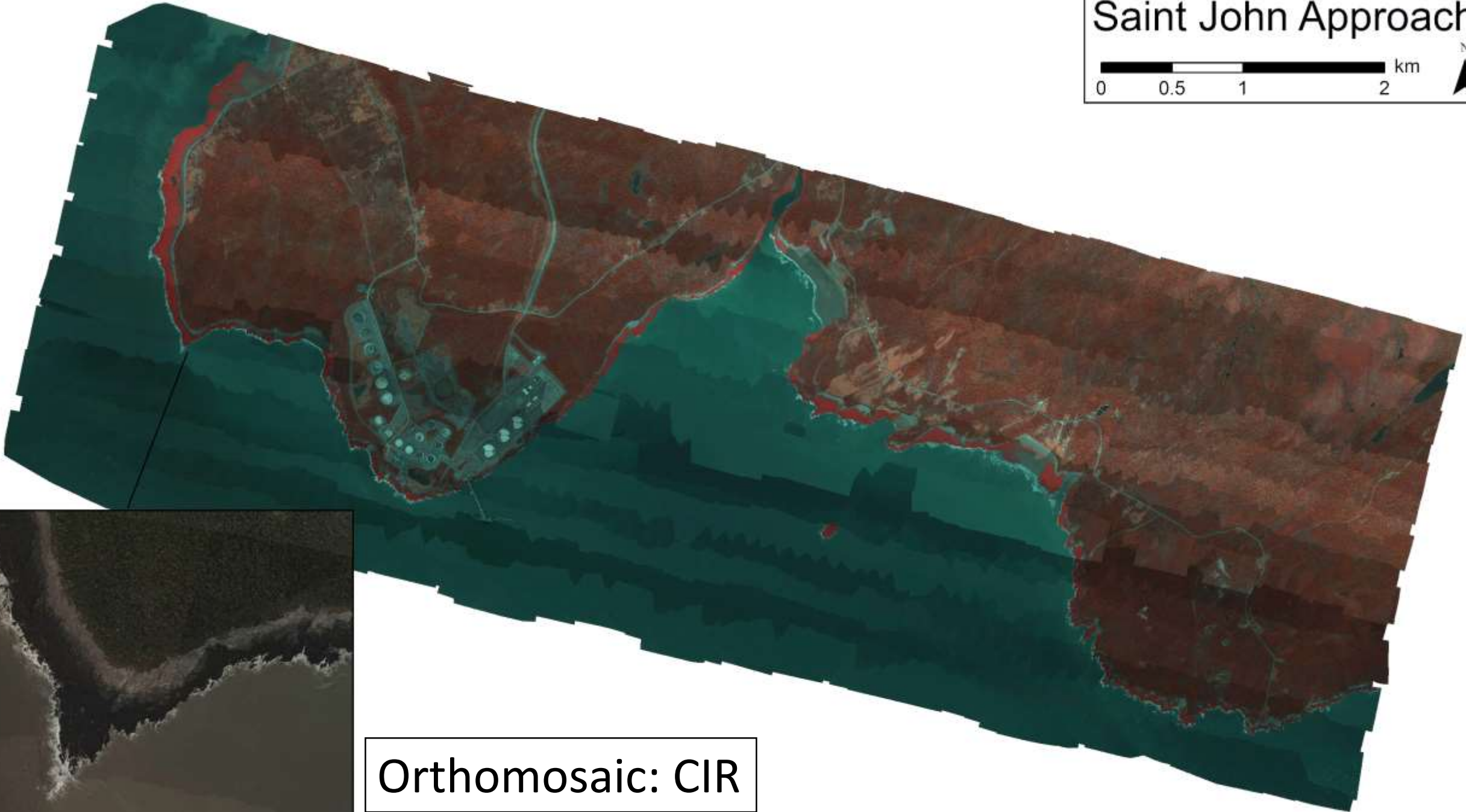

Orthomosaic: CIR

Saint John Approach

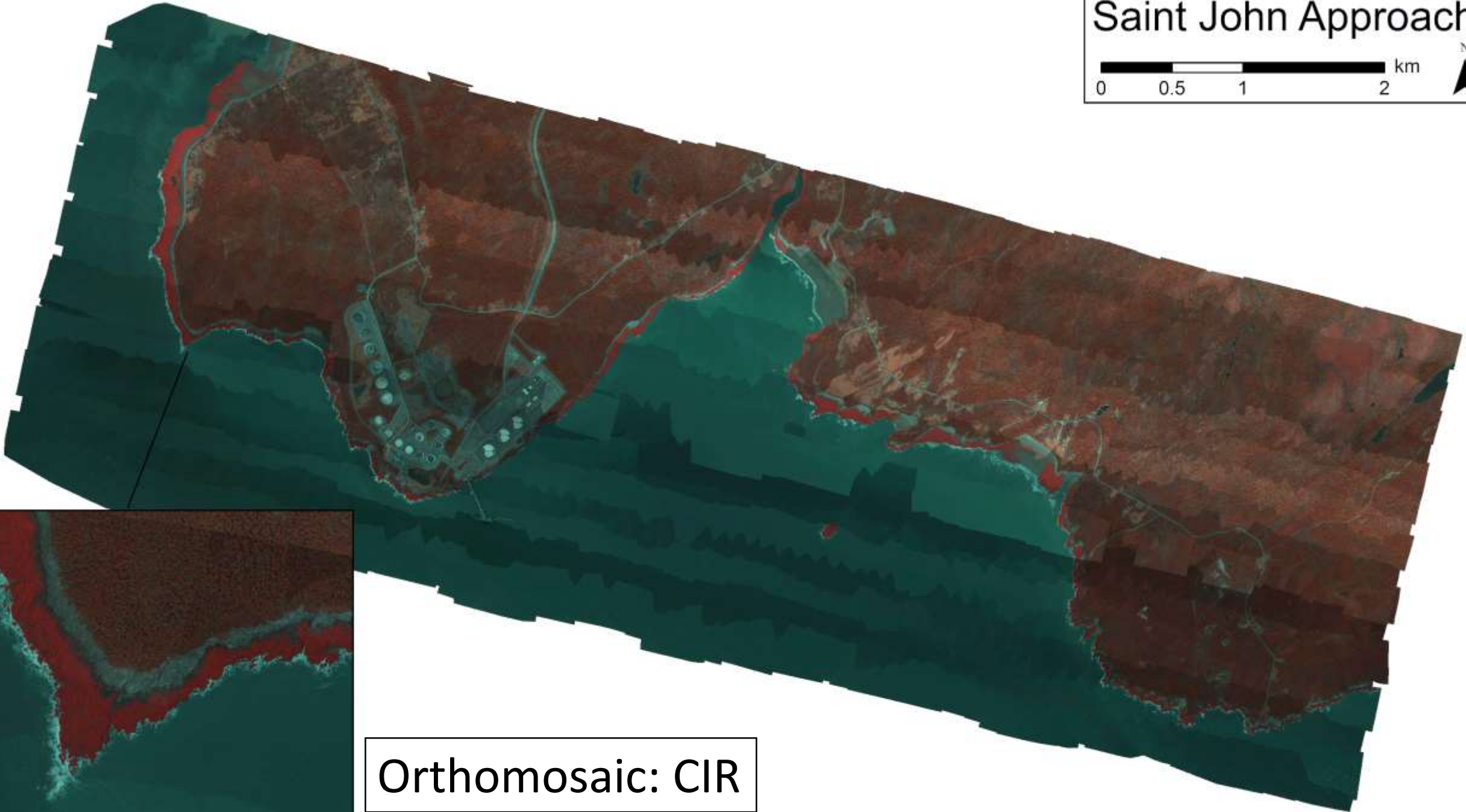

Orthomosaic: CIR

Saint John Approach

0 0.5 1 2 km

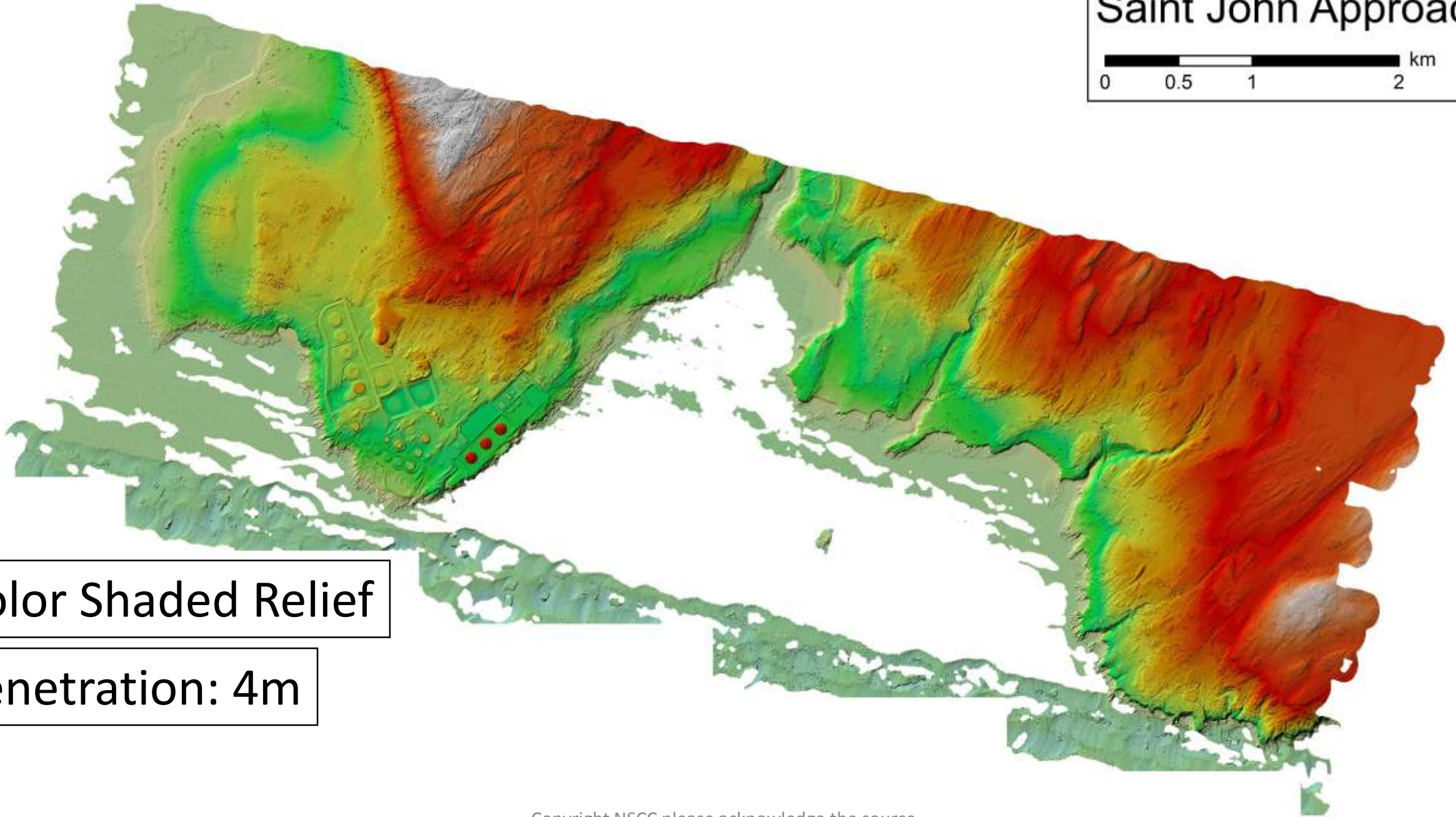



Color Shaded Relief

Penetration: 4m

Saint John Approach

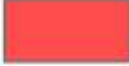

-  Intertidal (-0.3 m to 9.0 m)
-  Surge: 1 m
-  Surge: 2 m

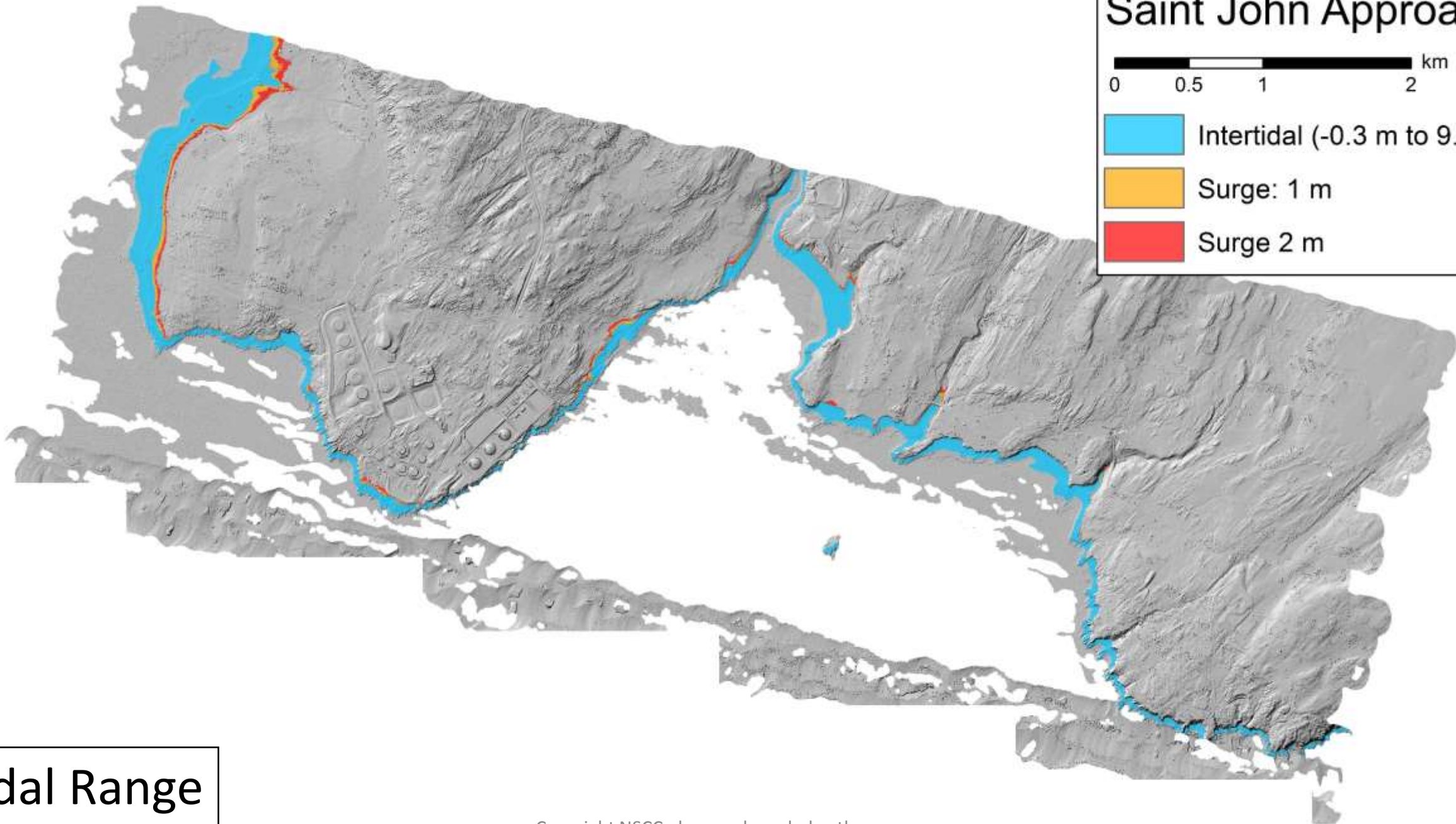

Tidal Range

Musquash Marsh

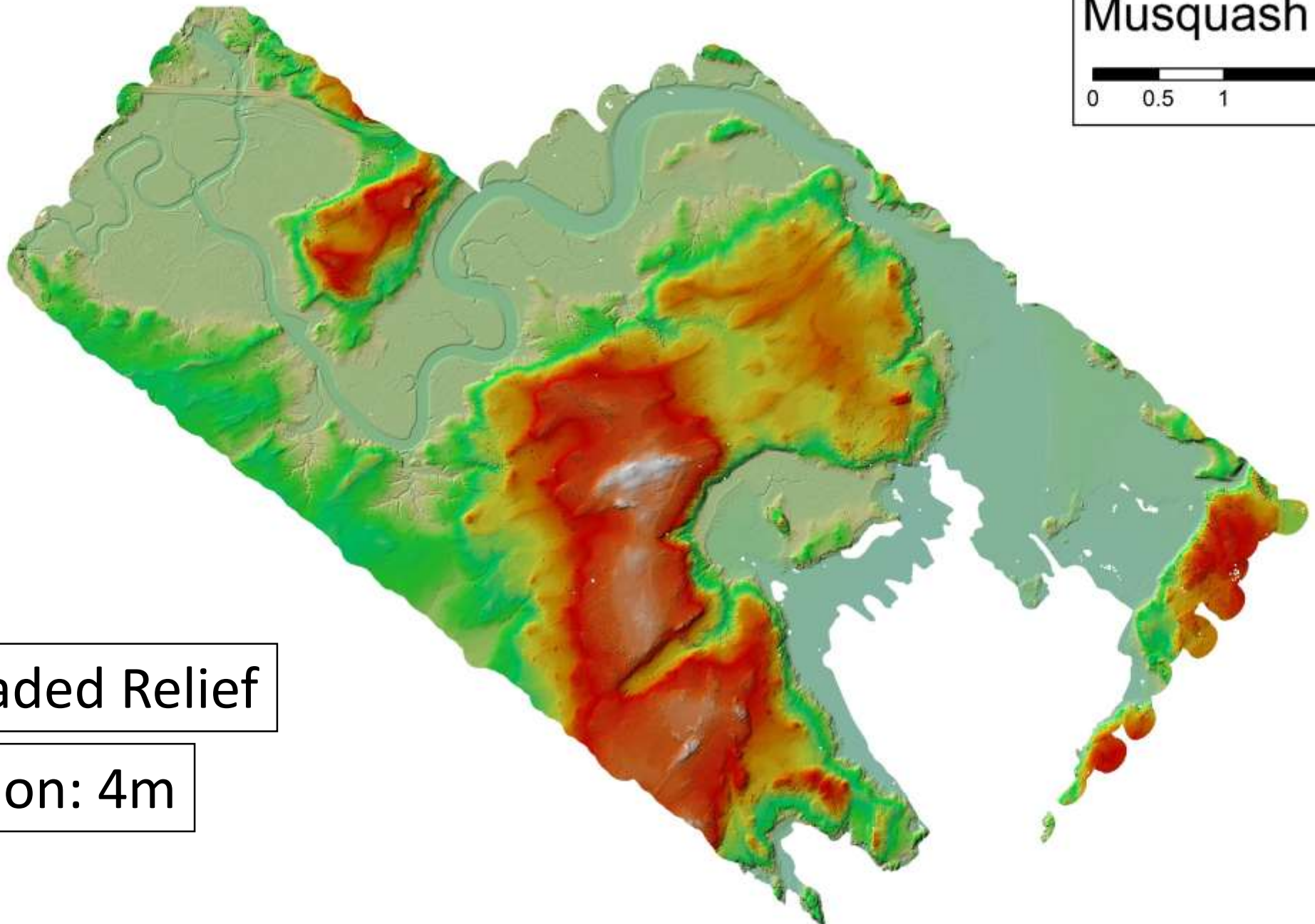
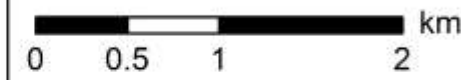

Color Shaded Relief

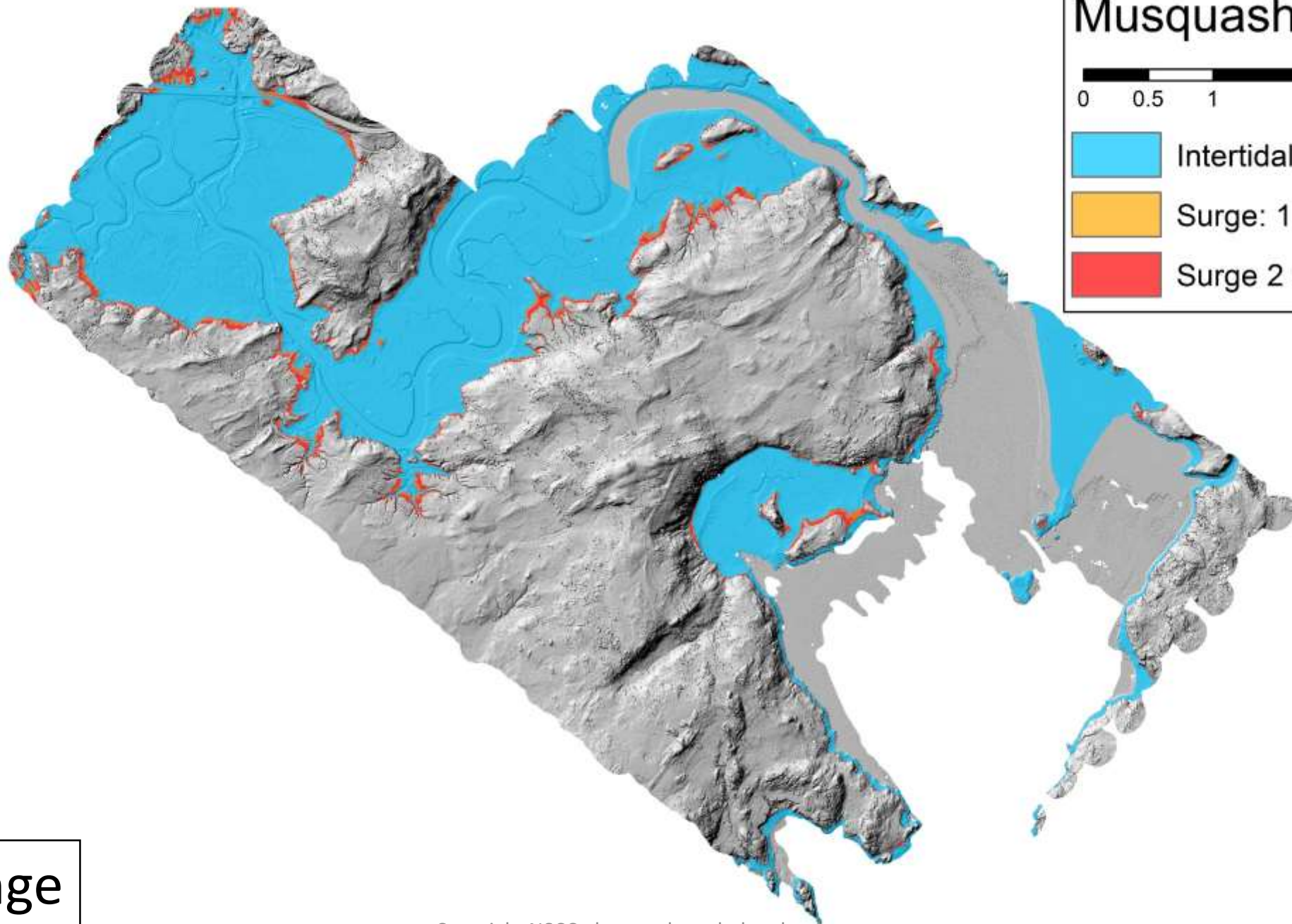

Penetration: 4m



Musquash Marsh

0 0.5 1 2 km



-  Intertidal (-1.5 m to 7.6 m)
-  Surge: 1 m
-  Surge: 2 m

Tidal Range

Musquash Marsh

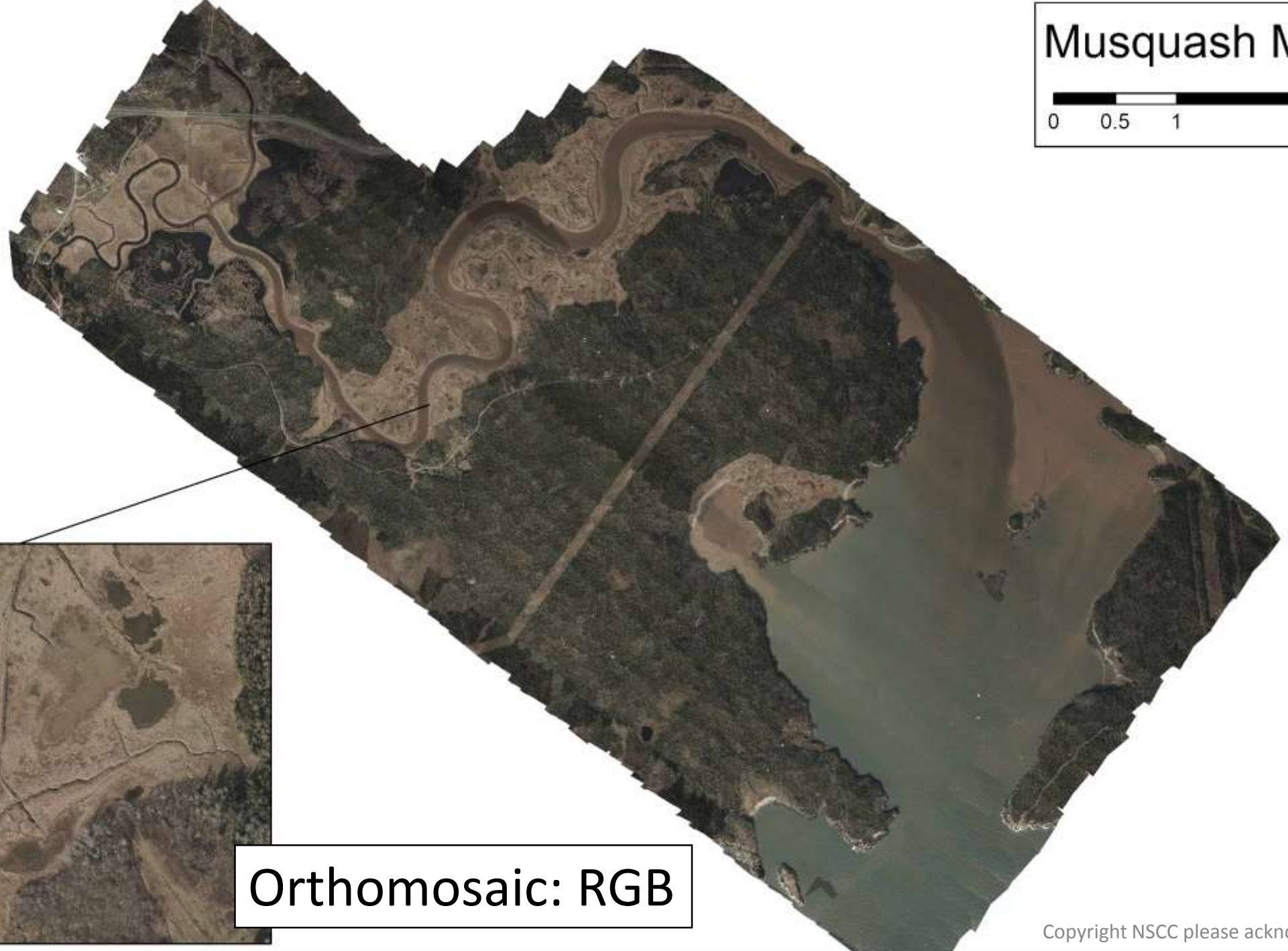

Orthomosaic: RGB

Musquash Marsh

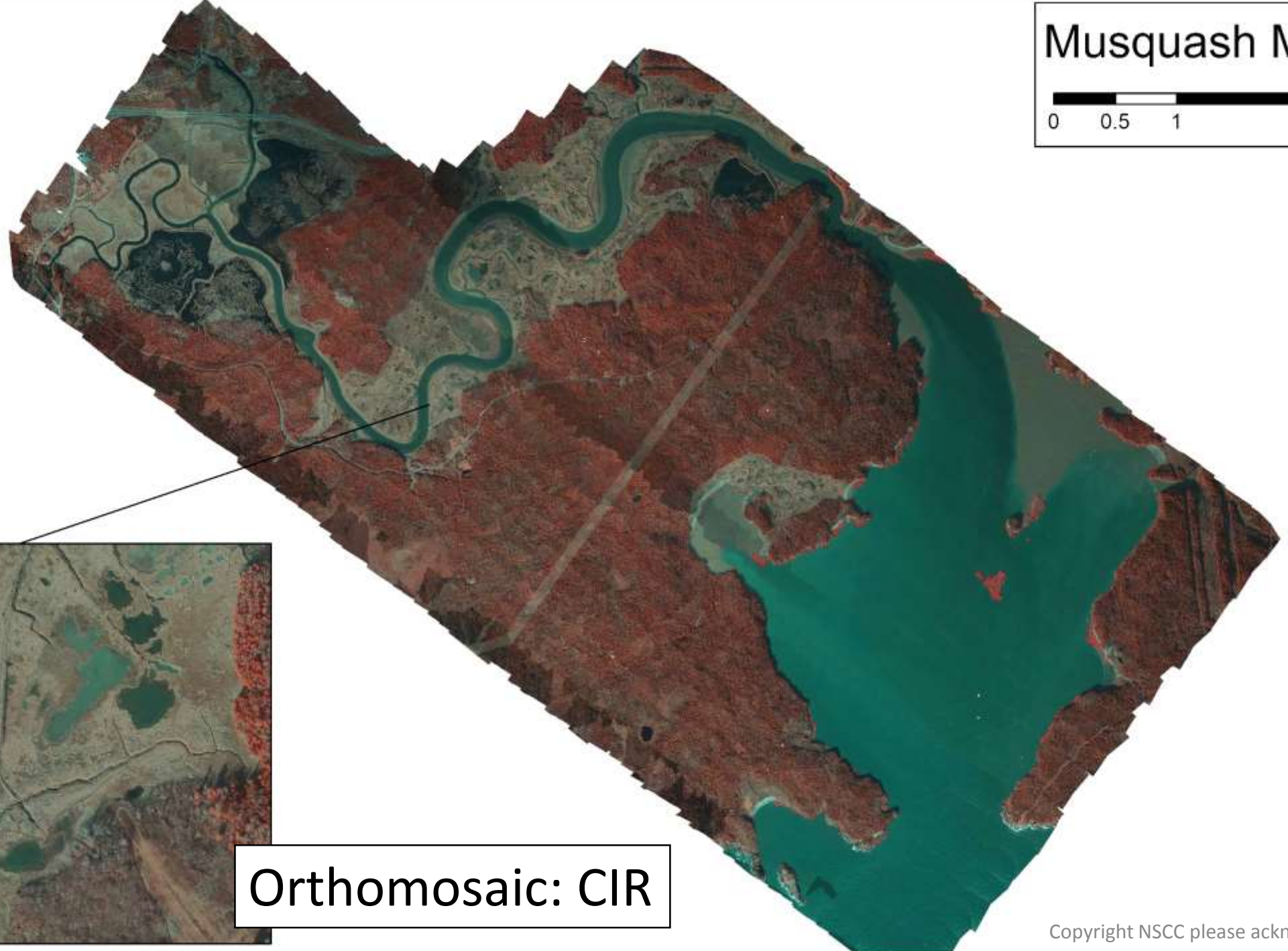
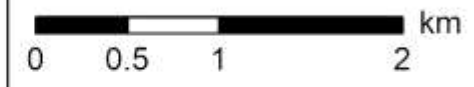

Orthomosaic: CIR

Flight Plan: DFOTS

AOI: CAMP / GM

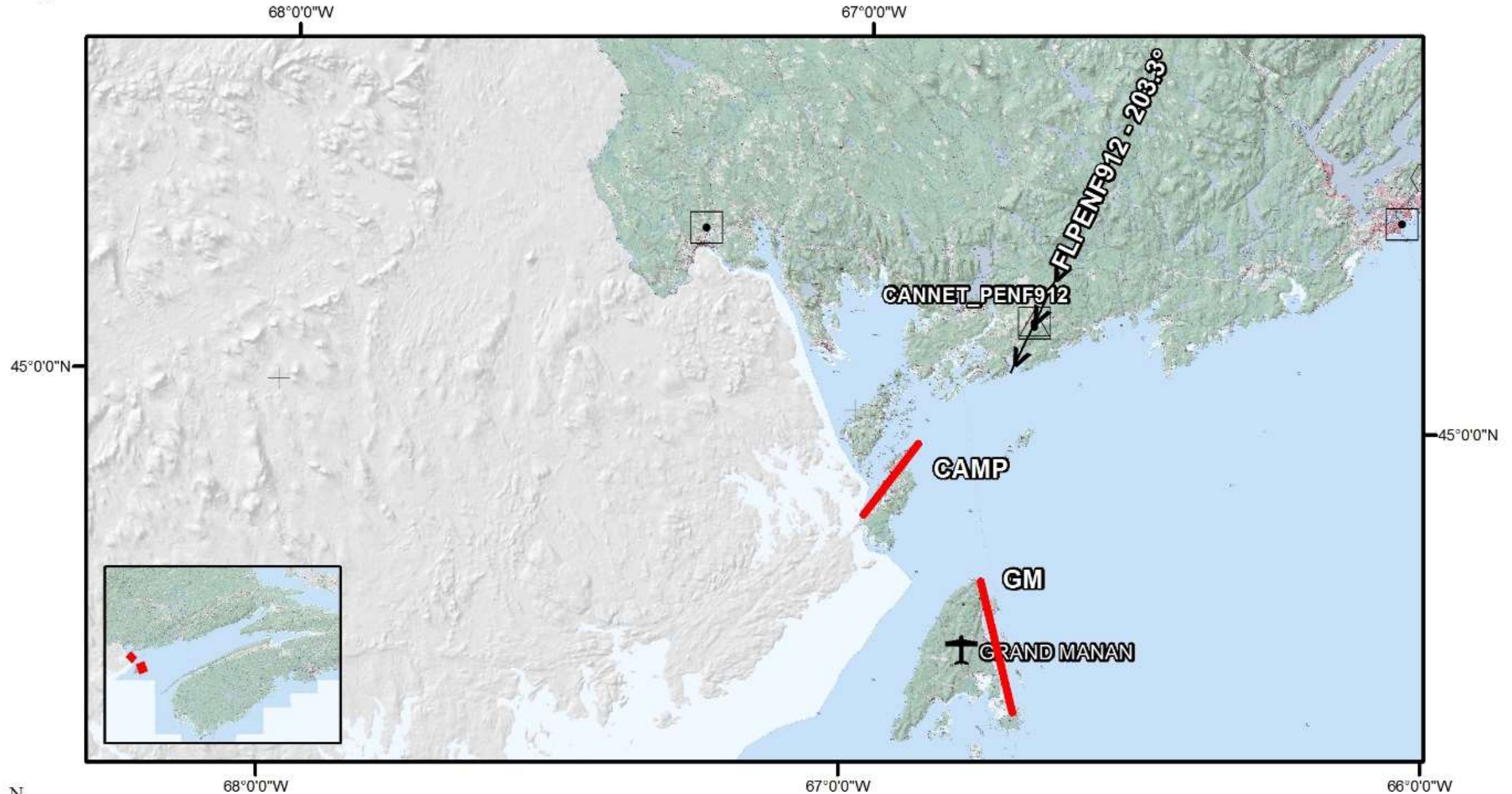

Copyright NSCC please acknowledge the source



Campobello



Grand Manan



Orthomosaic: RGB



Copyright NSCC please acknowledge the source

Campobello

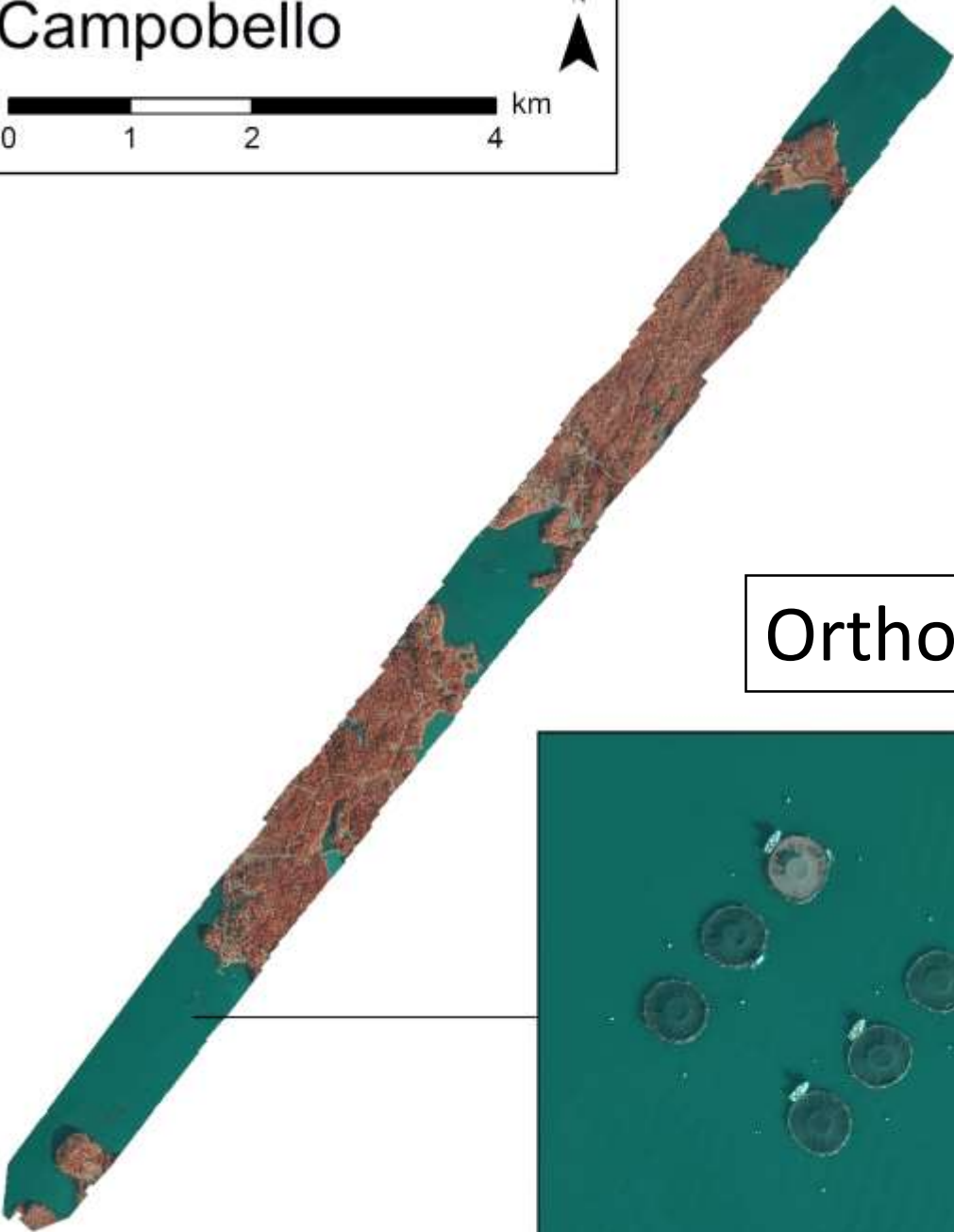

Grand Manan



Orthomosaic: CIR



Copyright NSCC please acknowledge the source

Campobello



0 0.75 1.5 3 km

Color Shaded Relief

Penetration: 5m

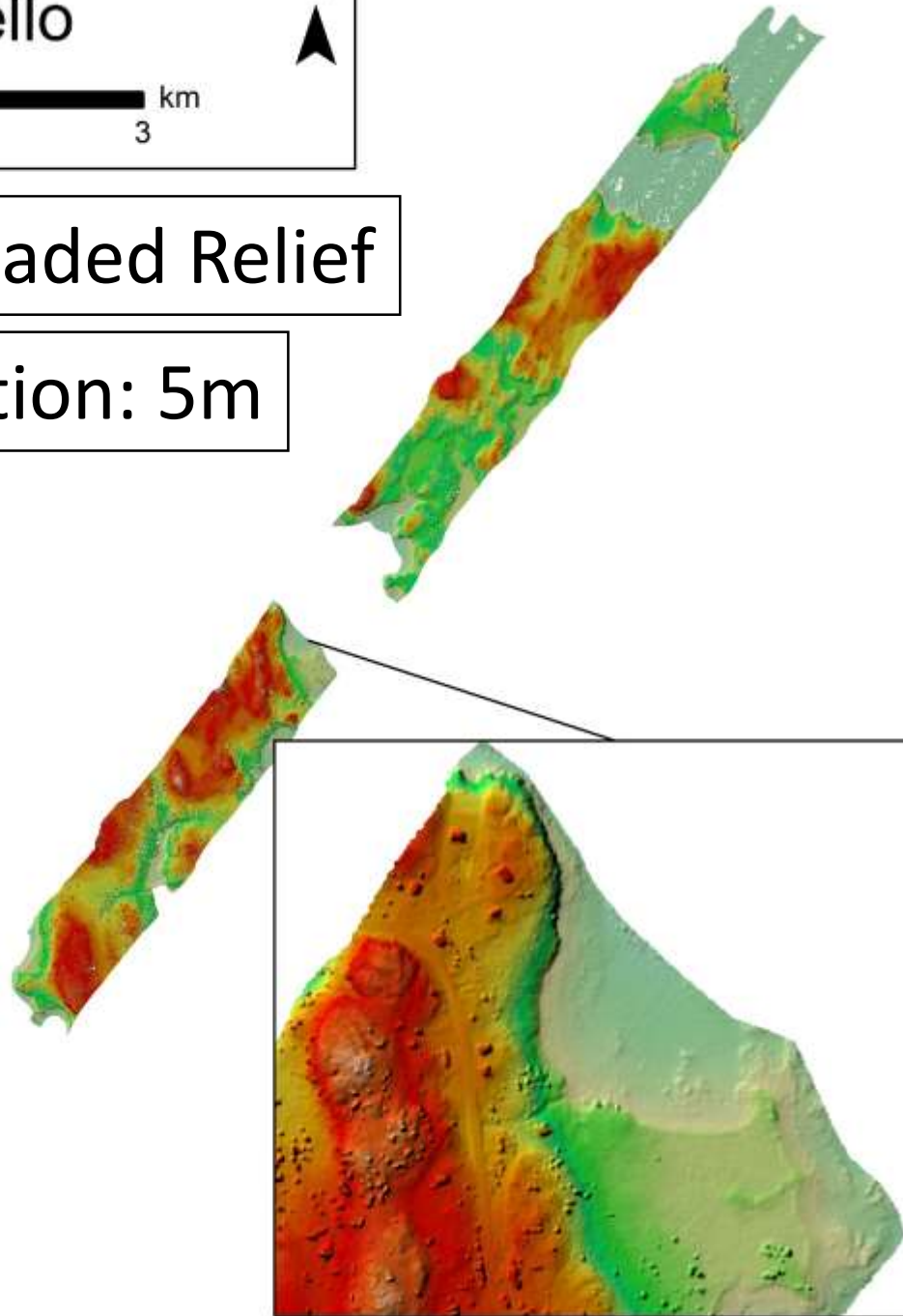

Grand Manan



0 2 4 8 km

Color Shaded Relief

Penetration: 7m



Copyright NSCC please acknowledge the source

Conclusions

- **The Chiroptera II is able provide critical data to support oil spill response measures.**
- **Elevation and photo data can be used to produce:**
 - **Navigational aids for complex coastlines**
 - **Habitat classification maps**
 - **Infrastructure identification maps**
 - **Coastal composition maps**
 - **Hydrodynamic / Particle tracking models**
- **Future survey missions will focus on additional sensitive areas within the Bay of Fundy.**



Nathan.Crowell@nsc.ca

Equipment Support provided by CFI, NSRIT

INNOVATION.CA

CANADA FOUNDATION
FOR INNOVATION

FONDATION CANADIENNE
POUR L'INNOVATION

Copyright NSCC please acknowledge the source

NSRIT

Nova Scotia Research
and Innovation Trust